THE ECHO

'67

BLACK RIVER HS

2

Editors

Dwain Parks

Carol Hachtel

Advisor

Mr. Ralph O. Albright

ECHO

'67

Presented

by

The Senior Class

of

Black River High School

Crest

Dedication 3
Administration and Faculty 4
Seniors and Activities 13
Athletics 54
Undergrads 65
Junior High 76
Graduates 83
Advertising 99

Annual Staff

We take this opportunity to thank anyone who has had a part in producing this year's annual.
--the editors

Business Manager--
David Bodnar
Senior Section--
Phyllis Pruitt
Cheri La Mar
Advertisement--
Rebecca Dobson
Bette Linden
Sports-- Pam Simcox
Donna Sprinkle
Chuck Eberling
Typists-- Carol Adamson
Linda Drury
Bob Klipstein
Faye Bragg
Mary Rice
Office Practice Class
Bette Linden
Undergrades-- Irene Pomery
Karren Norris
Photographer-- David Gruver

History-- Chris Krueck
Alice Twining
Linda Dexter
Janis Billman
Jim Skeeles
Activities-- Chuck Eberling
Crystal Elliott
Donna Sprinkle
Advertisements & Seniors
Annual Sales
Graduates-- Mary Rice
Mrs. Louie Nichols
Mrs. Treva Kirkpatrick
Mrs. Lloyd Kelley
Assistants-- Fleeta Gruver
Leon Sprinkle
Donna Kidney
Louisa Vaughn
Nancy Tomlinson
Pat Ward
Helen Weber

Dedication

We, the Senior Class of Black River High School, dedicate "The Echo", of 1967, to the men in the armed services of the United States of America. As we venture into the future to take our places in this complex society, we do so knowing that many of the opportunities we have been privileged to experience, and many that await us, is ours because of the dedicated service of the men in the armed services.

ADMINISTRATION AND FACULTY

Board of Education

Mr. Donald Wandel

Mr. Don Wandel was born on October 17, 1923. He lived in Homerville pryor to moving to Sullivan in 1951. He graduated from Homer School in 1941. He was very active in sports during his high school years, and in his senior year, he was selected as All-County Basketball player. During each of his high school years he was elected as president of his class. He served in the army in World War II. After serving, he returned to Homerville. In 1951, he bought a farm in Sullivan. His main occupation is dairy farming. He began dairying in 1952. Mr. Wandel, also, is a Pioneer seed corn dealer. When he's not selling corn, he's doing some other work on the farm. He has many interests, but among his more prominent are attending sports events, and coon hunting. Mr. Wandel has a wife, Betty whom he married in Lodi on July 14, 1945. Mr. Wandel was appointed to the Black River Board of Education to fill the vacancy left by Mr. Cunningham in 1963. In 1964 he was elected for a four-year term. On January 2, 1967, Mr. Wandel was elected as Board president. He has one remaining year left in his four-year term. Mr. Wandel is a member of the West Homer Brethren Church, Homerville.

Mr. Bert Rollin

Mr. Rollin was born in Penfield on December 21, 1929. At the age of 11, he moved to Hunington with his two brothers and two sisters. The family was later joined by another sister. As a boy he was a member of 4-H and went to 4-H congress. When they moved to Huntington, they had 136 acres, 10 cows, and 2 horses. He graduated from Sullivan High School in 1947. He was married in April 3, 1949. He has four children, Donna, Allen, Barbara, and Russell. He now earns his living by dairy farming in partnership with his father and two brothers. The farm now consists of about 575 acres and about 300 cows. He is also a Part time assistant to Paru Danmeyer of the Northern Ohio Breeders Association. He is a member of the Huntington United Church, and the Huntington Grange. He got on the school board in 1962.

Mr. Lawrence Scheck

Lawrence Scheck was born in 1923. He graduated from Bath High School in 1940. He served in the Army during World War II. Mr. Scheck has lived in Spencer Township for 22 years. He attended the University of Utah, and is presently attending Kent State University Extension in Wadsworth. Mr. Scheck is married and has four children: Martin 15, Douglas 13, Cynthia 12, and Christopher 9. He is proprietor of Scheck's Hardware in Spencer. He was elected to the Black River Local Board of Education in November of 1965.

Mr. C. Douglas Hummel

C. Douglas Hummel was born in 1931 at the Lodi Hospital. He attended the Homerville grade school and graduated from the Homerville High School in 1949. On June 30, 1956, he married Betty Allgire in the Sullivan Christian Church. The Hummels now have three children, Christie, nine, Kathy, eight, and Carl, seven. The family belong to the West Homer Brethren Church. Mr. Hummel farms in Homerville, in partnership with his father and brother. They farm 375 acres and milk about sixty cows. Mr. Hummel works part time for the Soil Conservation Service in Medina. He is also a member of the Agriculture Stabilization Committee and the Albion Grange.

Mr. William Howard Snoddy

William Howard Snoddy was born December 4, 1934, to Howard and Grace Snoddy. He attended Albion School through sixth grade then Homer where he graduated in 1952. In 1953, he married JoAnn Fenstermaker and they have three children, Jack 12, Sue 10, and Beth 9. He was engaged in farming until 1956 when he went to work at the West Salem Equity. During this time he attended Ashland College at night and studied Accounting and Business. In 1959, he went to work for Wooster College in the Treasurer's office. At present, he is Assistant Treasurer and Date Processing Supervisor and Programer. He is a member of the West Homer Brethren Church and Jackson Grange.

Mrs. Treva Kirkpatrick, Clerk

RALPH ALBRIGHT
Commercial
A.B., Ashland College

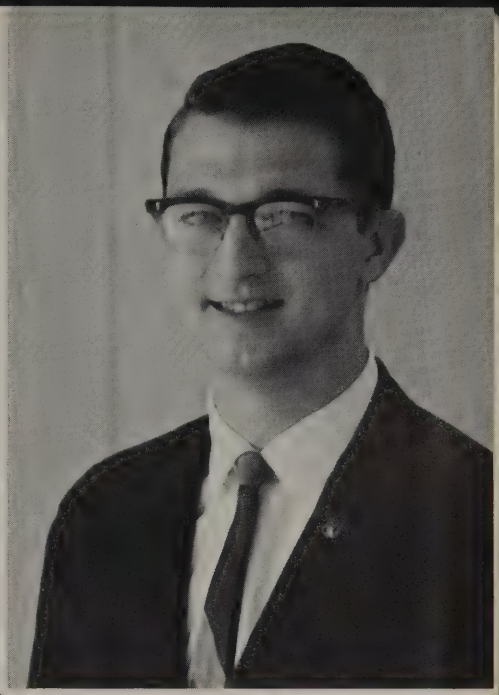

HOMER BOWERS
Band
B.M., Ashland College

BRUCE CAMPBELL
Social Studies and Coach
B.S., Ashland College

ALICE DAWLEY
Commercial
B.S., Ashland College

LAWRENCE S. BRANDEL
Biology and Science
B.S., Sul Ross State College

EMMA DOUGHERTY
English
A.B., M.A., Transylvania College

KAY DUNKLE
Home Economics

ELOISE GENTRY
Spanish, English
B.S., Kent State

DOUGLAS GOTTRON
Vocational Agriculture
B.S., Cornell University

ANN FOOR
Vocal Music
B.S., Ashland College

MARY HAMER
Health, Physical Education,
Guidance
B.S., California State College

ROLLAND HARING
Mathematics and Coach
B.S., Kent State University

J. FREDERICK KEMP
Mathematics
B.S., Ashland College

WALTER RAMAGE
Social Studies and Coach
A.B., College of Wooster

MARY HINES
Latin and Library
A.B., Wooster College

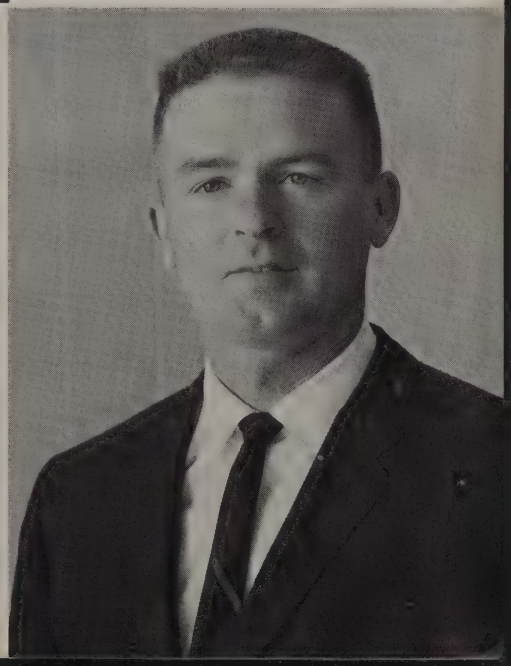

HONOR SMITH ☆
Industrial Arts
B.S., Ashland College

JOHN SOUTH
English
A.B., West Virginia Wesleyan

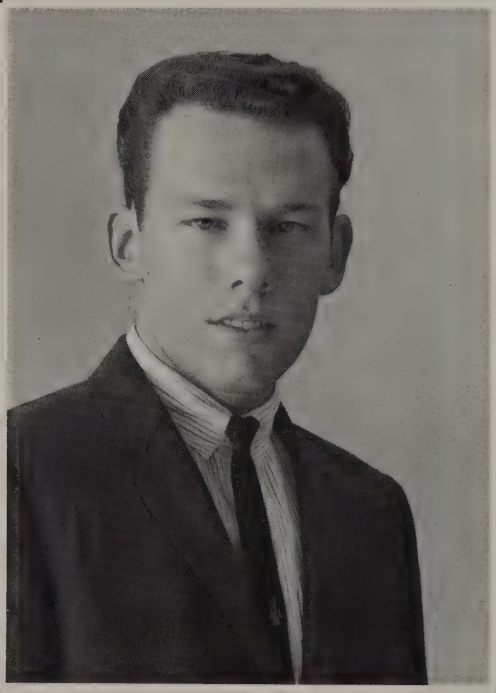

CHARLES VINCENT
Art
B.S., Kent State College

RONALD WEAVER
History, Drivers Training, Physical Education, Health, Coach
B.A., Mount Union College

JIM STAMM
Physics, Chemistry
B.S., Kent State University

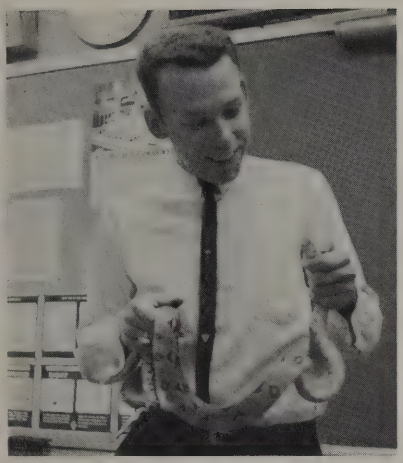

A Moment of Leisure

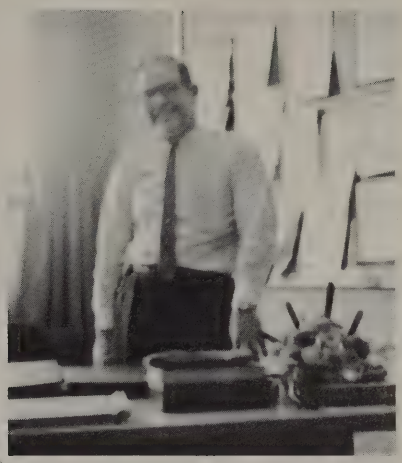

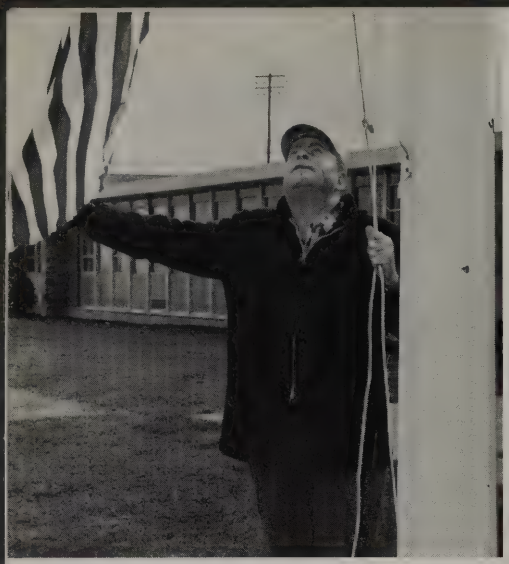

Elmer Gentry

Bernice Dalgleish

High School Employees

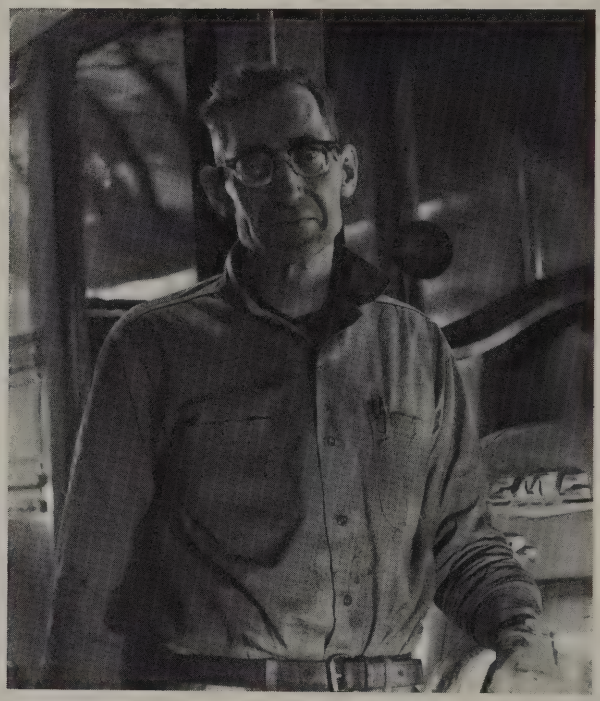

Chuck Skeeles

Dean Regal

Bernice Phillips and Mary McFadden

SENIORS AND ACTIVITIES

Librarians

ROW ONE: J. Carmen, N. Quast, B. Finkel, E. McConeghy, G. Dion. ROW TWO: B. Bodenmiller, V. Pyanowski, D. Davis, P. Simcox, R. Peters, P. Owen, C. Rowley, B. Hendricks, Mrs. Hines, C. Hachtel.

Since Black River High School was opened in 1961, the number of books in the library have been increased from about 600 to 5,575.

One can go through the stacks and find books about almost anything, like adventures, biographies, costumes, drama, English, fiction, geography, history, Iceland, Jefferson, the Klondike, law, money, nature, the ocean, police, queens, rituals, science, teenagers, the United States, volcanoes, women, Xerxes, Yellowstone, and zoology.

Because of all the books now in the library the shelf space has been filled and new stacks have been ordered. It is hoped that the new shelves will be in use by the end of this school year.

With a circulation of approximately forty books a day, the student librarians are kept busy signing books in and out and putting the returned books back on the shelves.

Latin Club

ROW ONE: V. Davis, D. Rollin, M. Guyer, B. Finkel, E. McConeghy, P. Power, V. Pyanowski, M. Hoffman, B. Fetzer, B. Scholl, C. Billman, B. Ramey, N. Knapp. ROW TWO: Mrs. Hines, L. Wagner, M. Swaino, J. Rook, S. Billman, L. Lowe, S. Moutoux, R. Higgins, C. Drury, P. Nagy, P. Bolf, D. Griggs. ROW ONE: K. Shepherd, B. Simcox, A. Sidwell. D. Brasse, M. Cooper, J. Kusmik, R. Williams, D. Roe, R. Langford, B. Hord, C. Smith, J. Pitz.

FTA

ROW ONE: W. Breyley; S. Nagy; B. Finkel; L. Drury; D. Monroe; P. Power; B. Bodenmiller, F. Bragg; J. Geiss; B. Scholl. ROW TWO: T. Smith; V. Pyanowski; S. Nelson; B. Simcox; J. Sdeeles; W. Reisinger; T. Clifford; D. Davis; J. Huggins; Mrs. Dawley.

Post Staff

ROW ONE: C. Adamson, L. Drury, H. Butcher, L. Gott, B. Linden, C. Drury, I. Pomery, Mrs. Dawley. ROW TWO: R. Williams, E. Wandel, D. Bodnar, W. Reisinger, T. Clifford, T. Owen, J. Huggins, L. Stuart.

GAA

ROW ONE: Jane Botdorf; M. Guyer; J. Grenzenbach; N. Swope; F. Gruver; J. Rook, J. Geiss; C. Warner; B. Bodenmiller, R. Ramey; A. Broome; K. Thome. ROW TWO: Miss Hamer; D. Terrill; M. Swaino; D. Davis; T. Smith; C. Smith; J. Brinkerhoff; C. Ziebro; R. Simcox; J. Huggins; S. Moutoux; P. Power.

FHA

ROW ONE: Mrs. Glover; B. Yergin; G. Klintworth; C. Elliott; M. Breyley; J. Billman; S. Runkle; G. Dion; M. Rice; D. Lamb; P. Ramey; A. Twining; K. Thome. ROW TWO: K. Kline; C. Eichel; L. Gott; B. Linden; C. Rowley; P. Simcox; L. Rice; D. Kidney; Mr. Gruver; J. Kirkpatrick; S. Hayes; L. Graham; H. Whitney; N. Archer.

Football Club

ROW ONE: J. Geiss, C. Stewart, D. True, M. Guyer, D. Piue, N. Knapp, K. Thome. ROW TWO: S. Runkle, L. Gott, V. Pyanowski, T. Smith, H. Paine, B. Finkle, B. Ramey, Mr. Ramage.

College Club

ROW ONE: J. Kratzer; G. Klintworth; C. La Mar; C. Hachtel; J. Geiss; S. Runkle; I. Pomeroy; D. Parks; C. Adamson; C. Drury; B. Scholl; G. Bowen; N. Knapp; K. Thome. ROW TWO: Mrs. Dougherty; L. Drury; R. Higgins; K. Kline; L. Stuart; J. Huggins; J. Kirkpatrick; C. Eberling; B. Simcox; C. Krueck; L. Wagner; K. Billman; N. Bigelow; C. Warner.

Jr
Sr
Prom

1966

Class of 1967

H. DWAIN PARKS
"Sparks"
Yearbook 4; Class Officer 2,3,4; Beta Club 1,2,3,4; Latin Club 1,2; F.T.A. 1,2,3,4; Mixed Chorus 2,4; District-Scholarship Test 3; Science Club 3,4; College Club 3,4; Boys Glee 1,2,4.

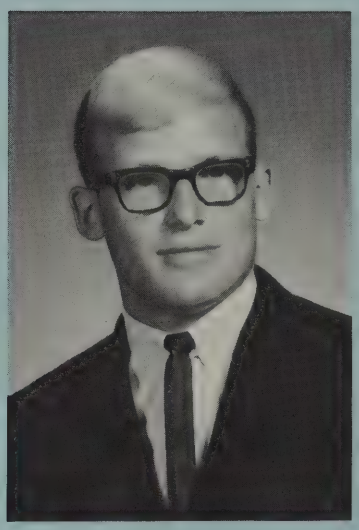

DOUGLAS ALAN KNAPP
"Doug"
Class Officer 4; Beta Club 1,2,3,4; Student Council 1,2,3; Latin Club 1,2; Mixed Chorus 1,2,3,4; Football 1,2,3,4; Basketball 1,2,3,4; Baseball 1,2,3,4; Track 1,2, 3,4; Letterman's Club 1,2,3,4; Science Club 3,4; All-County Chorus 3; All-County Football 3; Boys Glee 2,3,4; Golf 3,4.

BETTE JANE LINDEN
Annual Staff 4; Class Officer 4; Home Ec. Club 2,4; Newspaper Staff 4; F.T.A. 2; Pep Club 3,4; Girl's Glee 1; College Club 3,4; Sweetheart Court 3; Office Assistant 4.

DONNA LOUISE SPRINKLE
"Sprink"
Annual Staff 4; Band 1,2,3,4; Beta Club 1,2,3,4; Girl's Ensemble 3,4; Mixed Chorus 3,4; Cheerleader 2,3,4; Pep Club 2,3,4; Class Play 3; Librarian 1; Girl's Glee 2,3; Science Club 3,4; All-County Band 2,3.

CAROL ANN ADAMSON
"Ad"
Annual Staff 4; Student Council 1,2,3,4; Latin Club 1,2; Newspaper Staff 4; Girl's Ensemble 4; Mixed Chorus 2,3,4; Cheerleader 1,2,3,4; Pep Club 1,2,3,4; Class Play 3; Girl's Glee 1,2,3,4; Science Club 1; College Club 3,4; All-County Chorus 3; Homecoming Court 4.

DONALD BIBBY
"Don"
Class Play 3.

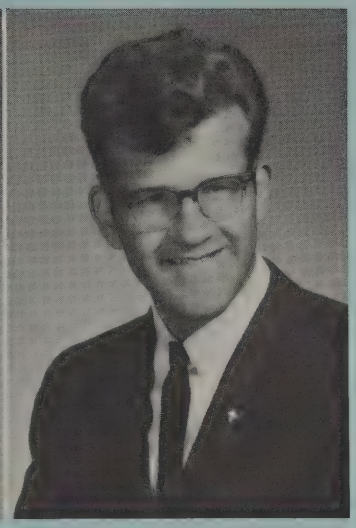

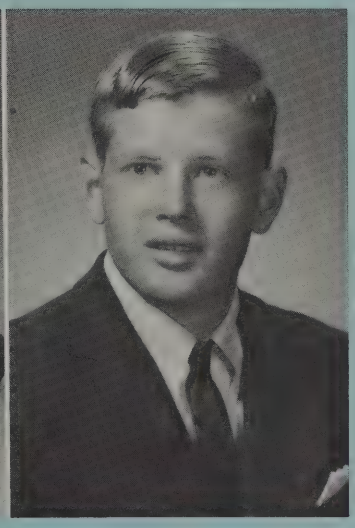

JANIS BILLMAN
Band 1,2,3,4; Home Ec. Club 1,3,4; Girl's Ensemble 3,4; Mixed Chorus 3,4; Class Play 3.

BLAINE BIDINGER
F.F.A. 1,2,3,4; Football 2,3,4; Basketball 1,2; Baseball 3; Track 1; Letterman's Club 2,3,4; District-Scholarship Test 1; Science Club 1.

DAVID WILLIAM BODNAR
"Dave"
Annual Staff 4; Newspaper Staff 3,4.

DALLAN RAY BOTDORF
"Dal"
Band 1,2,3,4; Mixed Chorus 1,2,3; Basketball 1; Track 1,2,3,4; Letterman's Club 1,2,3,4; All-County Band 1; All-County Chorus 3; Boys Glee 1,2,3; Solo Contest 1,2,3,4.

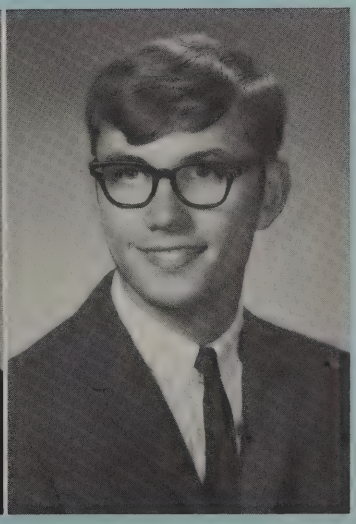

Mr. Thomas Bangert Superintendent

Mr. Donald E. Larabee, Principal

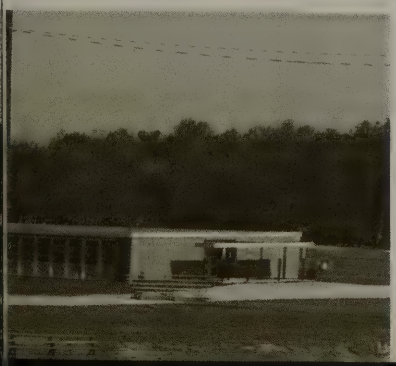

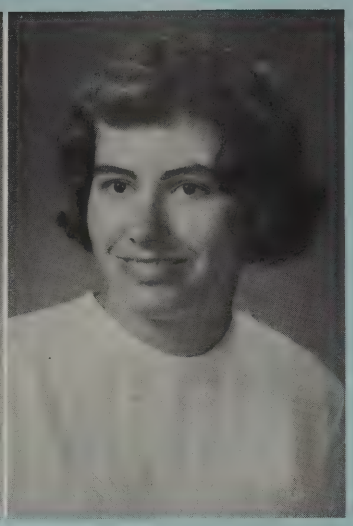

BETTY FAYE BRAGG
"Faye"
Beta Club 2; F.T.A. 2; District-Scholarship Test 1; Spanish Club 2.

MARTHA ANN BREYLEY
Home Ec. Club 3,4.

BETTY JANE CARLSON
Band 1,2,3,4; Latin Club 2,3; Stage Band 2,3.

THOMAS MELVIN CLIFFORD
"Tom"
Beta Club 1,2,3,4; Student Council 1,2,3; Latin Club 1,2; Newspaper Staff 1,2,3,4; F.T.A. 2,3,4; Mixed Chorus 1,2,4; Basketball 1,2,3,4; Baseball 3,4; Track 1,2, 3,4; Letterman's Club 3,4; District-Scholarship Tests 1,2,3; Science Club 1,4; College Club 4; Boy's Glee 4.

LINDA LEE DEXTER
Latin Club 1,2; Girl's Ensemble 2,3,4; Librarian 1,2; Girl's Glee 1,2,3; All-County Chorus 1,3.

REBECCA SHIRLEY DOBSON
"Becky"
Annual Staff 4; Girl's Glee 1.

LINDA KAY DRURY
Annual Staff 4; Beta Club 2,3,4; Student Council 3; Newspaper Staff 2,3,4; F.T.A. 4; Homecoming Court 1,3,4; College Club 2,3,4; Spanish Club 3; Pep Club 4.

CHARLES EDWARD EBERLING
"Chuck"
Band 1,2,3,4; Student Council 2; Latin Club 1,2; Mixed Chorus 1; College Club 2,3,4; All-County Band 3.

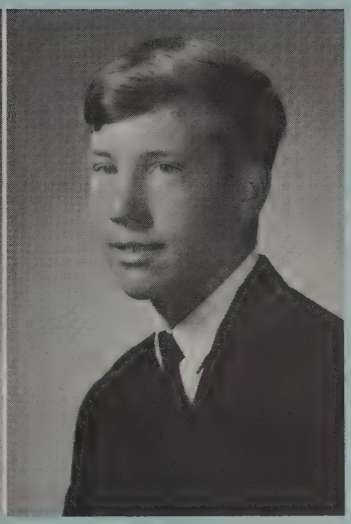

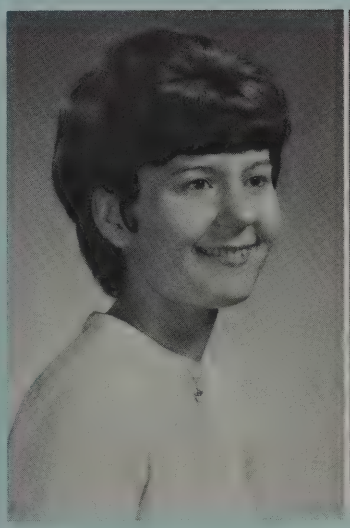

PEGGY LYNN EICHEL
"Peg"
Annual Staff 4; Girl's Glee 1.

CRYSTAL JoANN ELLIOTT
Annual Staff 4; Class Officer 2,3; Band 1,2,3,4; Home Ec. Club 4; Student Council 1; Latin Club 1,2; Girl's Ensemble 3,4; District-Scholarship Test 1,2; Class Play 3.

LINDA ORALEE GRAHAM
"Crackers"
Annual Staff 4; Band 1,2,3,4; Home Ec. Club 4; Latin Club 1; Girl's Ensemble 4; Mixed Chorus 2; Majorette 3,4; Girl's Glee 1,2,3; Science Club 1.

DAVID LYNN GRUVER
"Dave"
Annual Staff 4; Latin Club 1,2; Mixed Chorus 2,3,4; Football 4; Class Play 3; Photographer 3,4; Boy's Glee 1,2.

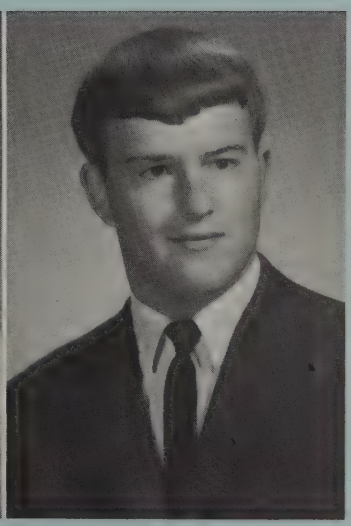

Queen and Court

John Haynes *Bruce Larabee* *Carol Adamson (Queen)* *Blaine Biding*

Carole Smith *Susan Nagy* *George Keep* *Doug Knapp* *Linda Drury*

Homecoming at B.R.H.S.

Robert Simcox
Tonya Smith

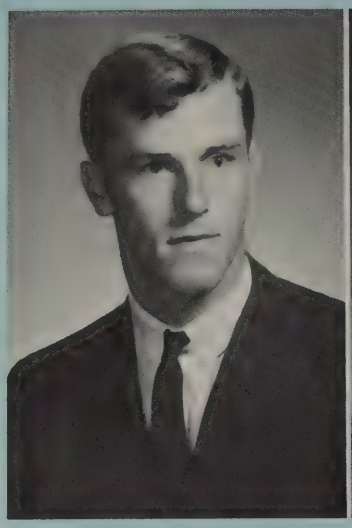

LARRY EUGENE GUM
"Larry"
Mixed Chorus 2; Baseball 1,2,3,4; Letterman's Club 2,3,4.

CAROL JANE HACHTEL
Annual Staff 4; Beta Club 1,2,3,4; Latin Club 1,2; F.T.A. 2; Mixed Chorus 2,3,4; Pep Club 3; District-Scholarship Test 1,2,3; Class Play 3; Librarian 1,2, 3,4; Girl's Glee 1,2,3; Science Club 1,3,4; College Club 3,4; All-County Chorus 1,3; Mixed Ensemble 1.

CHERYL ANN HAYES
"Sherry"
Home Ec. Club 1,4; Girl's Ensemble 4; Mixed Chorus 3,4; Pep Club 3,4; Class Play 3; Girl's Glee 1,2,3,4.

RICHARD HAYNES JR.
"Dick"
Student Council 1,4; Basketball 1,2,3,4; Track 2,4; Letterman's Club 2,3,4.

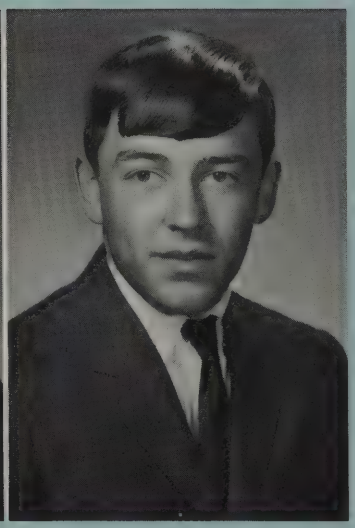

MARGARET JEANN HERRMANN
"Marg"
Annual Staff 3,4; Latin Club 1,2; Mixed Chorus 3,4; Pep Club 1,2,3; Class Play 3; Girl's Glee 1,2,3,4; Science Club 1; College Club 3; All-County Chorus 3; Drama Club 3.

KAREN JANE HUGGINS
"Jane"
Annual Staff 4; Class Officer 1,3; Beta Club 1,2,3,4; Student Council 2; Latin Club 1,2; Newspaper Staff 1,3,4; F.T.A. 2,3,4; F.F.A. Queen 2; G.A.A. 1,2,3,4; Pep Club 3; District-Scholarship Test 1,2; Class Play 3; Librarian 3,4; Girl's Glee 1,2; Science Club 3; College Club 4.

LARRY RICHARD JOHNSON
Band 1,2; Latin Club 1,2; Mixed Chorus 1,2; Football 3; Basketball 1,2; Track 1,2; Letterman's Club 1,2,3; Class Play 3; Science Club 1,2,3,4; College Club 2,3; Boy's Glee 1,2.

STEPHEN KABBAGE
"Steve"
Wrestling 3,4.

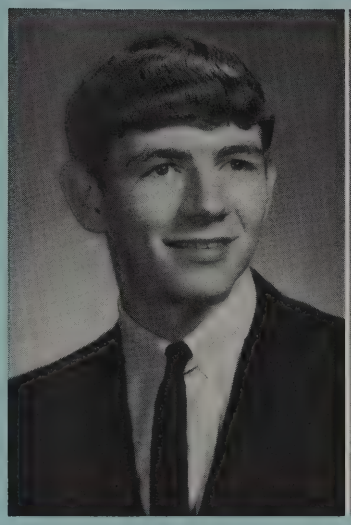

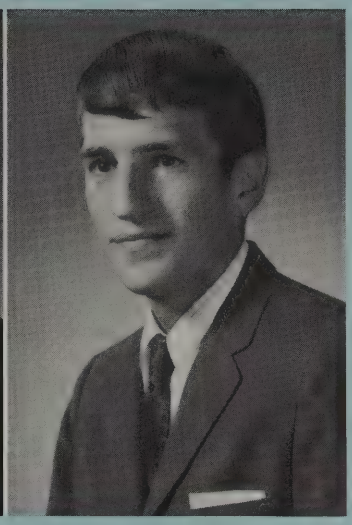

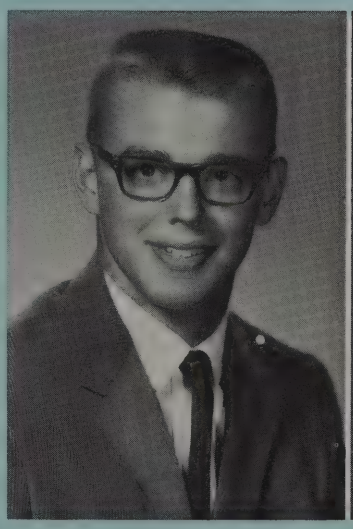

GEORGE LYNN KEEP
Class Officer 1; Beta Club 3,4; Latin Club 1,2; Mixed Chorus 1,2,3,4; Football 1,2,3,4; Basketball 1,2,3,4; Baseball 1,2,3,4; Track 3,4; Letterman's Club 1,2,3,4; Basketball Assistant 1; Science Club 3,4; College Club 4; All-County Chorus 3; Golf Team 3,4.

JANICE KIRKPATRICK
Band 1,2,3,4; Annual Staff 4; Home Ec. Club 2,3,4; Girl's Ensemble 1,2,3,4; Mixed Chorus 2,3,4; G.A.A. 2; Class Play 3; Librarian 2; Girl's Glee 1,2,3; Science Club 1; College Club 4; All-County Band 1,3.

JAMES ALLAN KLIPSTEIN
"Jim"
Football 1; Class Play 3; Science Club 1.

ROBERT WAYNE KLIPSTEIN
"Bob"
Beta Club 2,3,4; Latin Club 1,2; Mixed Chorus 2,4; Track 3,4; Pep Club 3; District-Scholarship Tests 2,3; Class Play 3; Science Club 1,2,3,4; Boy's Glee 1,3,4.

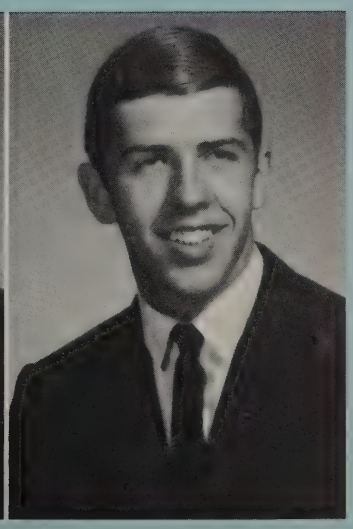

A Pause for Meditation

Waiting for the signal

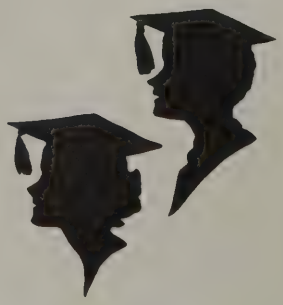

We're
Next

STUDENT COUNCIL

Chuck Thome, Pat Nagy, Russell Pruitt, Tonya Smith, Dick Haynes, Carol Adamson, Bruce Larabee, Cathy Thome.

SCIENCE CLUB

ROW ONE: R. Hanges, B. Scholl, J. Botdorf, C. LaMar, D. Sprinkle, S. Billman, B. Hendricks, L. Wagner, C. Hachtel, D. Puie, ROW TWO: R. Higgins, F. Gruver, V. Davis, C. Warner, J. Carmen, P. Pruitt, D. Parks, D. Monroe, J. Rogers, Mr. Stamm, ROW THREE: K. Shepherd, S. Runkle, B. Finkel, P. Power, S. Moutoux, C. Krueck, B. Larabee, R. Williams, R. Owsley, T. Clifford, ROW FOUR: J. Brinkerhoff, D. Davis, L. Ziebro, D. Roe, D. Knapp, R. Mayes, J. Skeeles, J. Sooy, G. Keep, J. Wilhelm, B. Klipstein, G. Stuart, L. Stuart.

CHRISTINA MAE KRUECK
"Chris"
Class Officer 1,2; Beta Club 1,2,3,4; Band 1,2,3,4; Latin Club 1,2; Girl's Ensemble 3,4.

KATHLEEN KUSMIK
"Kathy"
Beta Club 1,2,3; Home Ec. Club 4; Latin Club 1,2; District Scholarship Test 1,2,3; Girl's Glee 2,3; Science Club 1,2.

CHERI LEE LaMAR
"Chedee'"
Annual Staff 4; Band 1,2,3; Latin Club 1,2; Girl's Ensemble 1,3,4; Mixed Chorus 2,3,4; G.A.A. 1; Majorette 2; Pep Club 1,2,3,4; Librarian 1; Girl's Glee 1,2,3; Science Club 1,2,3,4; College Club 3,4.

KAREN LEE LARSEN
"Kay"
Band 1,2,3; Beta Club 3,4; Girl's Ensemble 1; Pep Club 3; Class Play 3; Girl's Glee 1; All-County Band 3.

RODNEY EUGENE MAYES
F.A.A. 1,2,3,4; Land Judging 3,4; Dairy Judging 2,3,4; Basketball 1,2,3,4; Track 1; Letterman's Club 4; Boy's Glee 1; Science Club 4; Parliamentary Procedure Team 1,2,3,4; Spanish Club 4.

DANIEL JEFFREY MONROE
"Dan"
Beta Club 2,3,4; F.T.A. 4; Track 3,4; District Scholarship Test 1,2,3; Science Club 3,4; College Club 3,4; Spanish Club 3.

KAREN ANN NORRIS
"Kathy"
Annual Staff 4; Girl's Glee 1.

PRISCILLA ANN OWEN
"Trilla"
Annual Staff 4; Beta Club 1,2,3,4; Student Council 2; Latin Club 1,2; Newspaper Staff 4; Mixed Chorus 2,3,4; Pep Club 3,4; District-Scholarship Test 2,3; Librarian 2,3,4; Girl's Glee 1,2,3; Science Club 1,3; College Club 3,4.

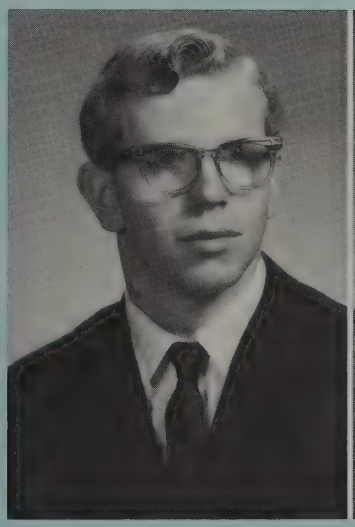

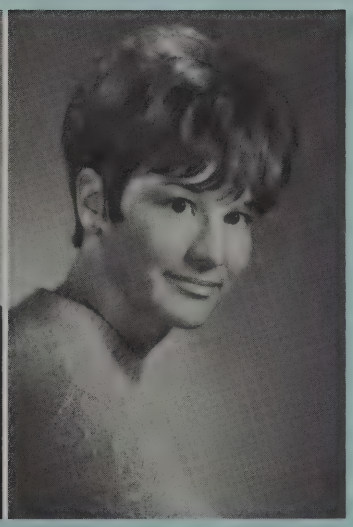

GERALD M. PAY
"Jerry"
Class Play 3.

IRENE POMEROY
"Pirate"
Annual Staff 4; Student Council 1; Newspaper Staff 4; Girl's Ensemble 1; Mixed Chorus 2,4; Pep Club 1; Class Play 3; Girl's Glee 1,2; College Club 3,4; Spanish Club 3.

PHYLLIS ANN PRUITT
"Phil"
Annual Staff 4; Band 3,4; Girl's Ensemble 3,4; Mixed Chorus 3,4; G.A.A. 3; Pep Club 3,4; Class Play 3; Science Club 3,4; All-County Band 3.

DAVID ALLAN PUIE
"Dave"
F.F.A. 4; Boys Glee 1,2.

Fall at BRHS

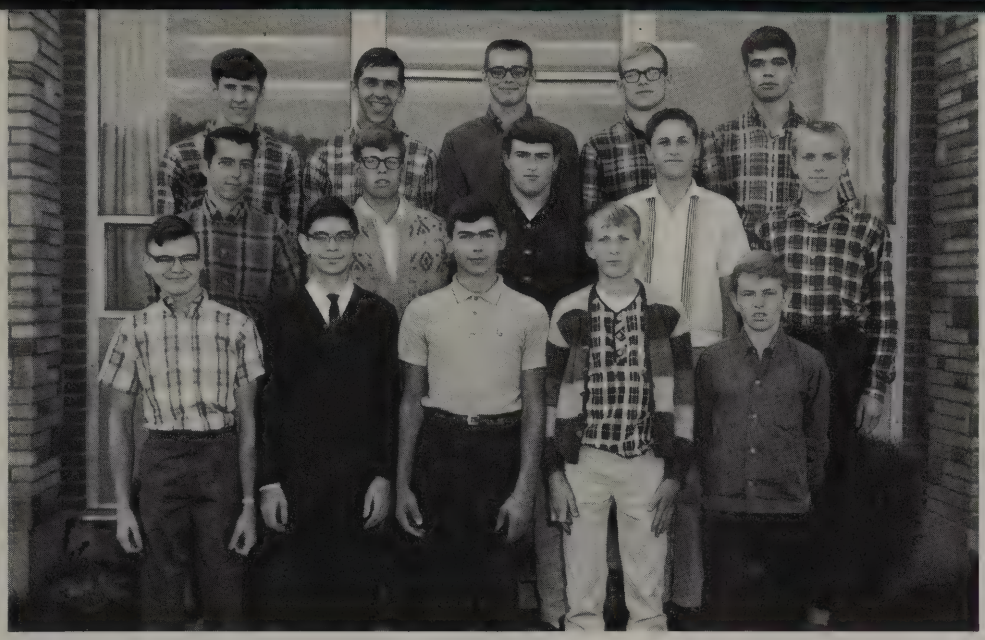

BOYS GLEE
ROW ONE:
C. Bowen
E. McConeghy
R. Twining
B. Dennis
G. Sifread
ROW TWO:
R. Eichel
D. Parks
D. Gruver
L. Broome
B. Jackson
ROW THREE:
T. Clifford
B. Klipstein
G. Keep
D. Knapp
J. Correll

SOPHOMORE
TRIO
B. Bodenmiller
accompanist
P. Power
B. Hendricks
J. Geiss

FRESHMEN
ENSEMBLE
ROW ONE:
J. Botdorf
K. Bryan
ROW TWO:
F. Gruver
B. Moore
C. Stewart
A. Broome

MARY JANE RICE
Home Ec. Club 1,2,4; Girl's Ensemble 1; Girl's Glee 1,2.

LARRY RIFFLE
Basketball 1; Class Play 3; Boy's Glee 1.

CHERYL ANN ROWLEY
Beta Club 2,3,4; Home Ec. Club 3,4; Latin Club 1,2; G.A.A. 1,2; Pep Club 1,2,3; Class Play 3; Librarian 1,2,3,4; Girl's Glee 2; Science Club 1,2; Spanish Club 3,4.

ERNEST LEE SANDERS
"Ernie"
Basketball Manager 2; Football Manager 2.

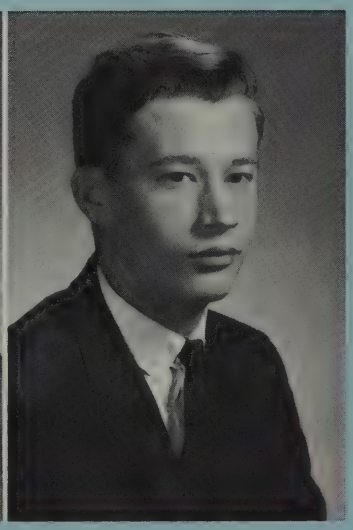

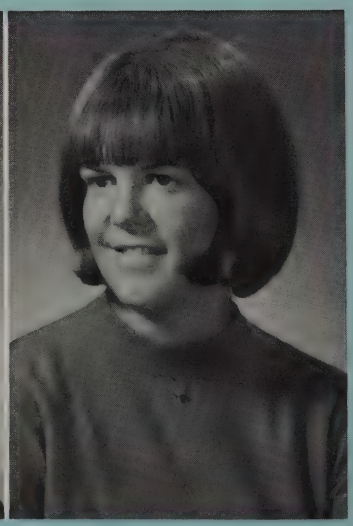

ERMA MAXINE SHELLHORN
"Gertrude"
Annual Staff 4; Pep Club 3,4; Girl's Glee 1; College Club 3,4; Spanish Club 3; Drama Club 3.

PAMELA JOAN SIMCOX
"Pam"
Annual Staff 4; Beta Club 2,3,4; Home Ec. Club 3,4; Latin Club 1,2; Girl's Ensemble 4; Mixed Chorus 2,3,4; G.A.A. 1,2,3,4; Pep Club 1,2,3,4; Class Play 3; Librarian 1,2,3,4; Girl's Glee 1,2,3,4; Science Club 1,2; All-County Chorus 3.

JAMES CHARLES SKEELES
"Jim"
Band 1,2; Beta Club 2,3,4; F.T.A. 4; Mixed Chorus 2,3,4; Basketball 1; District-Scholarship Test 2,3; Science Club 1,4; College Club 4; Spanish Club 4; All-County Chorus 3,4.

LAURA LEE STUART
"Laurie"
Annual Staff 4; Band 1,2,3,4; Beta Club 2,3,4; Student Council 2; Latin Club 1,2; Newspaper Staff 1,2,3,4; F.T.A. 2; Girl's Ensemble 1,2,4; Mixed Chorus 2,3,4; Cheerleader 1,2,3,4; Pep Club 1,2,3,4; Class Play 3; Girl's Glee 1,2,3; Track Assistant 2,3,4; Science Club 3,4; College Club 3,4; All-County Chorus 3.

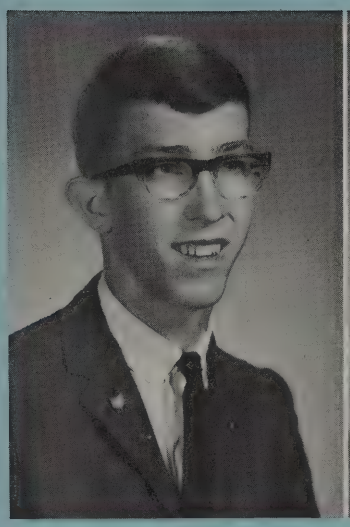

ALICE JEAN TWINING
Annual Staff 4; Band 1,2,3,4; Home Ec. Club 1,2,3,4; Newspaper Staff 2; F.T.A. 3; Girl's Ensemble 2,3,4; Mixed Chorus 2,3,4; Class Play 2,3; Girl's Glee 2,3,4; All-County Band 1,3; All Ohio Youth Choir 3.

WAYNE VARNEY
F.F.A. 2,3,4; Land Judging 4; Football 2,3,4; Track 1,2,3; Letterman's Club 2,3,4; Class Play 3; Basketball Assistant 1.

EMMA LEE VAUGHN
"Spanky"
Home Ec. Club 2; Girl's Glee 3; Science Club 1.

JUANITA JUNE WAGNER
Band 1,2,3,4; Home Ec. Club 1,2,4; F.T.A. 1; Pep Club 1,2,3,4; Class Play 3; Girl's Glee 1; Science Club 1,2,3,4; College Club 3,4.

MIXED CHORUS

ROW ONE: B. Yergin, A. Twining, C. Adamson, C. Hachtel, C. Billman, D. Rollin, B. Scholl, M. Herrmann, Mrs. Foor. ROW TWO: B. Goering, C. Eichel, C. McConeghy, D. Parks, R. Williams, D. Hastings, J. Geiss, J. Carmen, D. Sprinkle. ROW THREE: D. Griggs, K. McCourt, J. Billman, M. Sweet, J. Mekoleske, A. Sidwell, J. Pits, B. Hendricks, J. Haas, J. Haas, B. Wandel. ROW FOUR: L. Gott, B. Thomas, S. Hayes, P. Power, M. Archer, B. Klipstein, D. Gruver, L. Dexter, B. Bodenmiller, C. LaMar, P. Pruitt. ROW FIVE: I. Pomeroy, K. Billman, C. Smith, B. Bodenmiller, J. Skeeles, T. Clifford, G. Stuart, P. Simcox, C. Krueck, H. Butcher.

The Vocal Department of Black River High School under the direction of Mrs. Ann Foor consists of the Mixed Chorus, the Girl's Chorus, the Boys' Glee Club, and various Ensembles and Quartets.

These groups present three concerts each year: one at Christmas, a Sacred during Lent, and one in May.

Each year in competition at the Medina County Solo and Ensemble Contest, Black River soloists and ensembles bring home superior ratings.

JR. TRIO
G. STUART
K. BILLMAN
H. BUTCHER

SENIOR GIRLS ENSEMBLE
ROW ONE: D. Sprinkle, L. Graham, L. Stuart.
ROW TWO: A. Twining, C. Elliott, P. Pruitt, C. LaMar.

SENIOR GIRLS ENSEMBLE
ROW ONE: C. Hachtel, J. Billman, I. Pomeroy, B. Yergin. ROW TWO: C. Adamson, J. Kirkpatrick, P. Simcox, C. Krueck, S. Hayes.

B. Yergin, A. Twining, G. Klintworth, N. Tomlinson, C. White, R. Rollin, B. Jo Ramey, P. Bolf, S. Billman, C. Billman, A. Broome, P. Nagy, D. Rollin, J. Geiss, J. Haas, ROW TWO: R. Coen, B. Mills, D. Griggs, V. Goehring, C. Adamson, M. Sweet, M. Swaino, J. Haas, H. Paine, G. Stuart, C. Drury, P. Simcox, C. Krueck, H. Butcher, K. Billman, ROW THREE: C. Weber, B. Thomas, S. Hayes, C. Smith, L. Lowe, D. Kidney, L. Rice, P. Kiczek, S. Nelson, V. Pyanowski, P. Power, C. Eichel, E. Wandel, Jo A. Rook, S. Moutoux, M. Hoffman.

GIRLS CHORUS

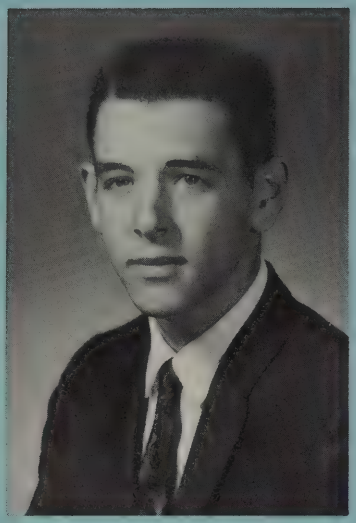

JOHN NICHOLAS
WILHELM
"Jack"
Class Officer 3; Beta Club 3,4; Student Council 1; Mixed Chorus 1,2,3; Pep Club 3; Class Play 3; Basketball Manager 1; Science Club 3; All-County Chorus 3.

RONALD LEE
WILLIAMS
"Ron"
Boy's Glee 1,2,3,4; Latin Club 1,2; Mixed Chorus 2,3,4; Basketball 1,2; Baseball 2,3,4; Class Play 3; Photographer 4; Science Club 1,3,4; One-Act Play 1; All-County Chorus 3; All-Ohio Youth Choir 3.

LINDA SUE
WOOTEN
Girl's Glee 1.

BETTY ANN YERGIN
Annual Staff 4; Home Ec. Club 1,2,3,4; Girl's Ensemble 4; Mixed Chorus 4; Girl's Glee 1,2,3,4; College Club 3.

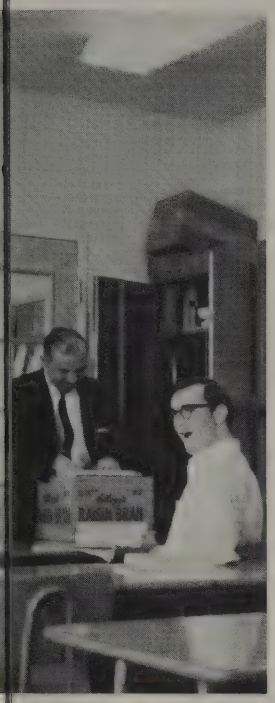

He's got stock.

Whadda you looking at?

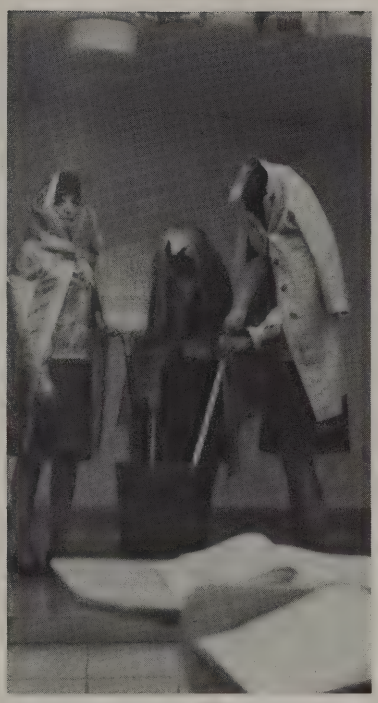

I have to eat that stuff!

Smile!

It's the only way to work.
Hear the pretty bell, Goo! Goo!

Let's go boys.
Love is a many "splinter" thing.

Oh shut up!
Hello Der!!

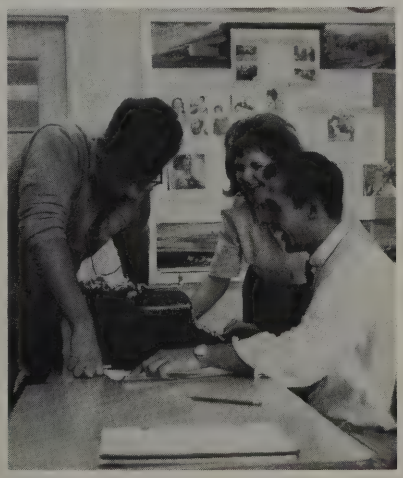

Tijuana Taxi

FRONT:
R. Twining
J. Wagner
ROW ONE:
B. Scholl
B. Ramey
J. Billman
A. Twining
B. Bodenmiller
M. Carlson
D. Rollin
C. Stewart
C. Elliot
C. Billman
H. Butcher
J. Botdorf
E. McConeghey
P. Pruitt
J. Giess
E. Massie
L. Gott
ROW TWO
D. Puie
L. Canfield
H. Paine
M. Giar
A. Broome
D. Griggs
B. Hendricks
C. Eberling

The Black River High School MARCHING BAND

The Black River Band, which received a I, or Superior, rating in State Competition, is one of the best in the C-1 class in the State of Ohio. This rating was achieved last year when the band competed with other high school bands in its class from all over the state of Ohio. The Superior rating was accomplished by the combined efforts of the band students and Mr. Charles R. Hass, their director.

This year the band is under the direction of Mr. Homer G. Bowers. Mr. Bowers graduated from Ashland College with a Bachelor of Music degree with a major in Music Education. He has brought much spirit and further knowledge to the band.

The band participates at all of the football games and pep rallys, provides music at plays, gives concerts each year, and attends outside activities, including Bandoramas and exchange concerts. The band also sends some of its members distinguishing themselves and the instrumental Music Department of Black River High School.

R. Higgins
B. Finkel
J. Carman
M. Archer
N. Archer
J. Grenzenbach
C. Eberling
ROW THREE
L. Graham
M. Canfield
J. Rook
C. Ziebro
J. Skeeles
B. Carlson
C. Smith
W. Risinger
F. Schaub
P. Kiczek
J. Kirkpatrick
D. Botdorf
S. Billman
B. Wandel
J. Brinkerhoff
E. Wandel

J.K.
B.K.

A.T.

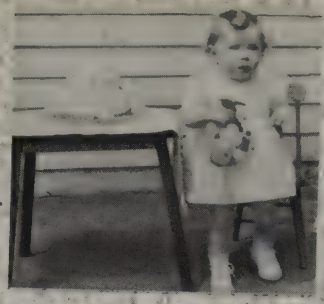

L.S.

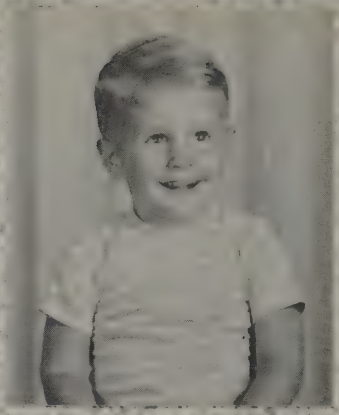

T.C.

D.K.

C.H.

E.S.

P.P.

J.W.

L.D.

B.L.

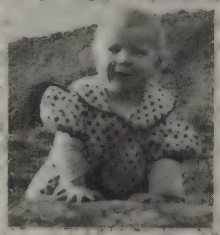

E.S.

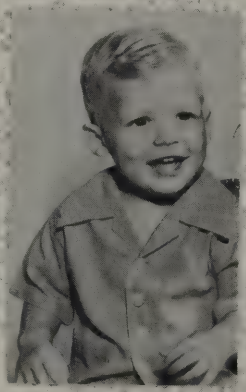

D.K.

C.H.

M.B.

P.E.

L.D.

D.G.

L.G.

J.K.

M.H.

P.S.

K.K.

C.E.

D.B.

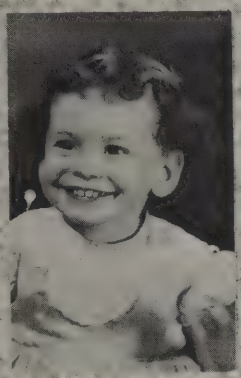

C.L.

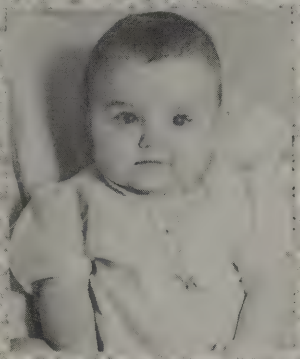

J.H.

R.D.

B.Y.

D.P.

F.B.

C.R.

C.E.

J.S.

I.P.

K.N.

FFA
Officers

M. Reisinger
S. Fenstemaker
D. Hawley
R. Mayes
B. Ward
D. Davis
F. Schaub

FFA

The Future Farmers of America is a national organization of boys who are studying vocational agriculture.

Boys (or girls) may join the FFA during their freshman year in high school, and advance, according to accomplishment. Local chapters of the FFA may confer first the GREENHAND degree and then the Chapter Farmer degree. The STATE FARMER degree is presented by the State Associations. The highest degree in FFA is that of AMERICAN FARMER, which is presented at the national convention in Kansas City, Missouri.

Allan Packard, a 1966 graduate of Black River, received the STATE FARMER degree at the FFA convention in Columbus during his senior year.

The advisor of the Black River Chapter of the FFA is Mr. Douglas, "Doc", Gottron. The Club's various projects include: competing with other FFA groups in land judging, cattle judging, and Parliamentary Procedure contests; or organizing a community wide pest hint, or picking apples in order to make cider to sell.

The motto of the FFA is "Learning to do; Doing to learn; Earning to live; Living to serve." The FFA slogan is "The Successful Farmer of Tomorrow is the Future Farmer of Today."

FRONT:
B. Dennis
B. Ward
B. Linden
R. Draper
W. Sprinkle
D. Linden
G. Mikoleske
E. Steele
F. Bragg
BACK:
R. Hendricks
D. Davis
D. Owen
B. Sugaski
D. Hawley
S. Fenstemaker
R. Mayes
T. Bakos
M. Reisinger
Mr. Gottron

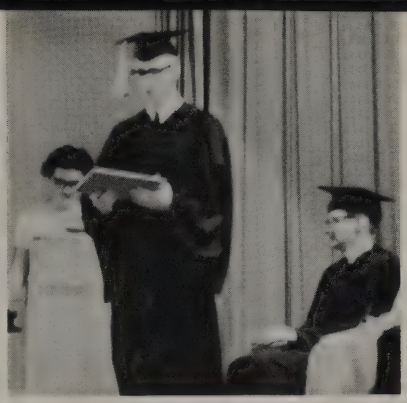

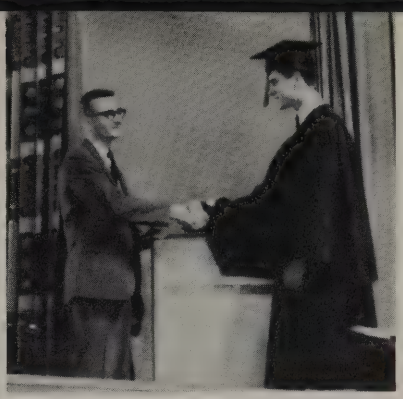

Class of "66"

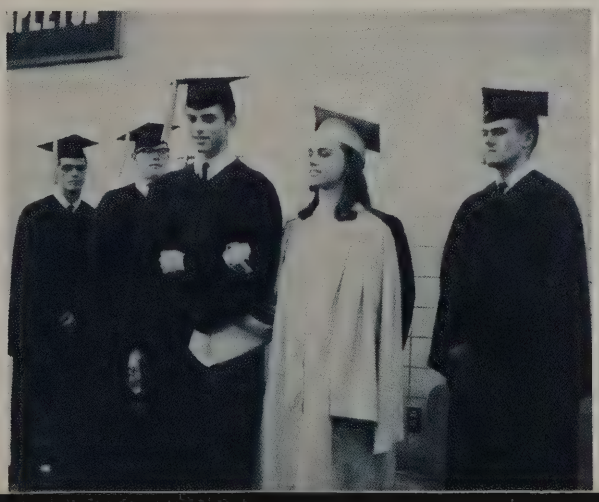

Class Will

We, Carol Adamson, Chris Krueck, and Laurie Stuart, in the usual state of mind, will our ability to "creatively" decorate goal posts, and "blow" cheers to Gail Stuart whose almost surpassed us.

I, Don Bibby will all I have (excluding my girl) to Sam Shellhorn.

I, Blaine Bidinger, will my ability to get out of study hall to Mike Cooper.

I, David Bodnar, will my four years of high school to my brother in hopes that he will have as much fun as I did.

I, Dallen Botdorf, will my ability to pole vault to Dean Hammond who doesn't need it.

I, Faye Bragg, will my Shorthand II book to Karen McCourt.

I, Martha Breyley, will to my sister Wanda a bottle of aspirin to help her through school.

I, Betty Carlson, will my ability to sleep through two years of math to anyone else who feels like flunking out.

We, Tom Clifford and Chuck Eberling, will our turns in the barber chair to Mr. Haring and Mr. Ramage, whose hair is too long.

We, Cherly Rowley and Linda Dexter, will our Republican vote to Mr. Campbell who should have been smart enough to use it before.

I, Rebecca Dobson, will my position as "Senior" to Linda Rice, in hopes that she'll have as much fun as I did.

I, Linda Drury, will my ability to get Patti Ward into trouble during biology to Barb Riffle, who already is doing a fine job of it.

I, Peggy Eichel, will my black hair to Shirley Landis.

I, Crystal Elliott, who can't think of anything to will to anyone, will "nothing to nobody."

I, David Gruver, will my long hair to any undergrad, who thinks he can put it to good use.

I, Larry Gum, being of a very unsound mind, body, and everything else, will my locker, locker number, and combination, and all the old papers in it to the next unlucky freshman that comes along, #1108, 7-21-30. Good Luck . . .

Carol Hachtel, being frail of body and rather unsound of mind, bequeath Mr. Stamm to Bud Bodenmiller, in the hopes that Bud drives Mr. Stamm even farther out of his mind than I have.

I, Clara Hardway, being of sound mind and body, will my good humor to my little brother who will need it in his freshman year.

I, Cheryl Hayes, will to Barb Riffle all the luck possible in American Government with Mr. Campbell, in hopes she doesn't have as many problems as I. GOOD LUCK . . .

I, Marg Herrmann, being of sound mind, do hereby will my used braces to anyone that can use them.

I, Jane Huggins, will my place in the girls varsity basketball team to Sharon Moutoux and Patty Powers in hopes that together they can do as great job as I did.

We, the fellow constituents of the 4c corner lunch orgy; Larry Johnson, George Keep, Bob Klipstein, Doug Knapp, Dan Monroe, Dwain Parks, Jack Wilhelm, and Ron Williams, being of feeble minds and iron stomachs, will to any and all of the unfortunate underclassmen that do not carry their lunches, our community bottle of Pepto Bismol. This we do for the betterment and the survival of our fellow human beings. Furthermore, we will our teachers the following:

To Mr. Stamm we bequeath a large case of Gripper Zippers with the hope that he will keep them up.

To Mr. J. P. South we will Laurie Stuart.

To Mr. B. Campbell we will a snappy wappy, super-snooper, James Bond, O-M, 0007 periscope.

To Mr. J. Kemp we will a pair of taper slacks and a pair of Wellington boots.

To Mrs. Dougherty we will a box of No-Doze.
To Mrs. Hines we will a burlap tunic.
To Mr. Haring we will a pair of baggy tweeds.
And to Mr. Bangert we will a corset, an exercise machine, and a life-time membership to the Metracal for lunch bunch.

I, Stephen Kabbage, will all my Intelligence in Law to Merle Archer.

I, Janice Kirkpatrick, being of sound mind and body, do hereby will my ability to have a good time in band, get away with murder, and still keep my first chair to Roseanna Higgins (Bangi), who I'M sure will use it to the best of her ability.

I, Jim Slipstein, will my hot seat in Law class to any student with nerves of iron and a mind of cool water.

I, Cheri LaMar, will to Nancy Knapp, a two year's subscription to Bobbie Brooks Dept. of long skirts. In the next two years she will find they shall be needed immensely. Also, I wish her the best of luck in Mr. Campbell's class. GOOD LUCK!

I, Karen Larsen, will my front seat in Mr. Campbell's government class, to Dianne Lamb, who may put it to good USE!

I, Bette Linden, will my ability to go with B.S., (A Wellington student), for one year, to Connie Eberling.

I, Rodney Mayes, will Mr. Haring the ability not to tip over other teacher's podiums.

I, Karen Norris, hereby will my inkless ink pens, broken pencils, old text book, beat up locker, miserable tests, and my place in the lunch line to Bev Roub with the hope that she can use it.

I, Jerry Pay, will my ability not to get walked on in the hall to Peg Yeaples, who needs it.

I, Irene Pomeroy, will my good times and knowledge in bookkeeping to any underclassman who needs it.

I, Phyllis Ann Pruitt, being of small mind and rather large body, do hereby will to Patricia Nagy, my bright gold over-the-knee-socks, and to Mr. J. P. South my long red hair and freckles.

I, David Puie, will my driving ability to Don Bibby who needs it.

I, Mary Rice, will my ability to keep the pages in my American Government book to my sister Linda.

I, Larry Riffle, will my ability to get away with smoking to Phil White.

I, Ernie Sanders, being of unsound mind, do hereby prove it by leaving all my worldly possessions to Merel Archer.

I, Erma Shellhorn, will my ability to wear long hair and GET AWAY WITH IT to Mark Lance.

I, Pam Simcox, will my ability to keep my head and not "blow up" while playing basketball against South Central to Judy Grezenback.

I, Donna Sprinkle, will my ability to do a cart wheel to Cindy Stuart.

I, Wayne Varney, will my ability to skip study hall to Mike Drake.

I, Emma Vaughn, will my Government book to Micky Baker and hope she does better in it than I.

I, Juanita Wagner, will my base drum to any girl who is dumb enough to play it.

I, Linda Wooton, will my English 12 book to Rita Thompson.

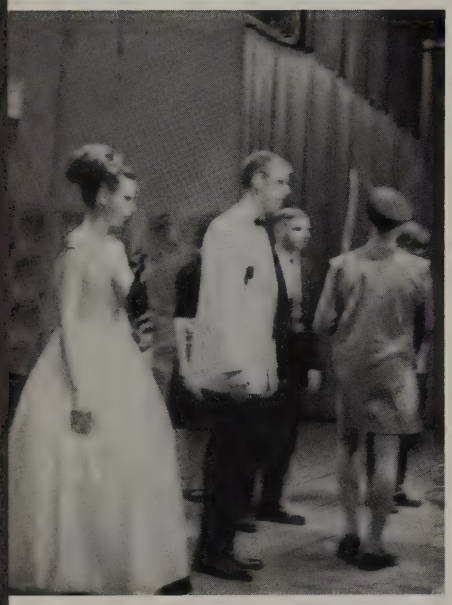

The Mouse That Roared

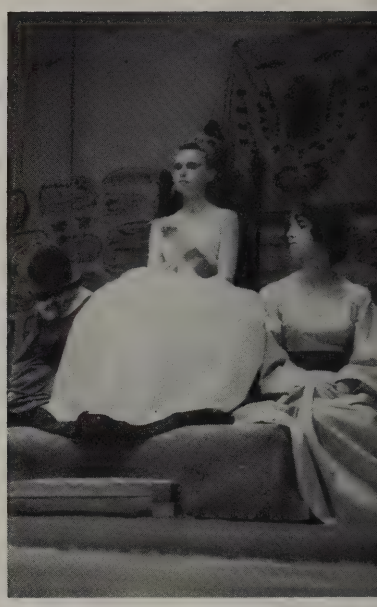

Our Youthful Years

There were nineteen small, frightened, first-graders that entered Albion School one bright morning in 1955. The class consisted of twelve girls and seven boys. They were: Carol Adamson, Mary Cole, Linda Drury, Peggy Eichel, Carol Hachtel, Marge Herrmann, Cheri LaMar, Priscilla Owen, Beverly Phillips, Mary Ann Reibe, Pam Simcox, Donna Howard, Dallen Botdorf, George Fleming, David Gruver, Marian Halliwell, Cloyd Rogers, David Ross, Ron Williams, and Gary Clevidence. Mrs. Weiler was our teacher for that year.

The second grade brought only two additions to our number, Laura Comptson, and John Pay. We lost Mary Cole and Mary Ann Reibe. Our teacher for that year was Miss Middour. She taught us many new and different things such as dancing.

In our third year of school we had Mrs. Soka for our teacher. We took a train trip to Mansfield and visited the fire and police departments. Linda Dexter, Fred Grant, Julia Goon, Bill Gump, and Lonnie Ramsier became new members of our class, while Laura Comptson, Julia Goon, Cheri LaMar, John Pay, Cloyd Rogers, and David Rass left us. For the fourth grade we were transferred from Albion to the Homerville building. Our teacher was Mrs. Campbell. Students joining us that year were: Richard Foster, Charyl Spangenburg, Bonnie Barr, John Carey, Beverly Bieghly, Sarah Senz, and Janice Clark. Students leaving us included Beverly Bieghly and Charyl Spangenburg.

The fifth grade was a delightful year for all of us. Mrs. Lowe, our teacher, took us on a field trip to the Aquarium and to Thompson's Products in Cleveland. During the year Dick Haynes and Annabelle Radley joined us while Richard Foster, Bonnie Barr, Sarah Senz, and Janice Clark, left us. Dick Haynes, Annabelle Radley, and Donna Howard left after the completion of the year.

Sixth grade came and soon we would beat the end of our elementary years. The new students who came that year were: Harold Dean, Sharon Bowser, and Sheryl Anderson. The students who left after sixth grade were: Sheryl Anderson, George Fleming, Marian Halliwell, and Fred Grant. Many festivities brightened our year. During the winter of that year we had a skating party at Pam Simcox's lake. Also, in the spring the girls gave two plays that we had written ourselves, and on the last day of school we had a picnic and party at the home of Dallen Botdorf. We had hot dogs and all the trimmings. Some of us decided to go wading in the creek behind the house. It ended up in a free for all and we all got soaking wet. All in all, we had fun those last days of our elementary years in the sixth grade.

In Huntington, under the direction of Mrs. Gertrude Smith and Mrs. JoAnn Keep, we began the first grade with the following classmates: Patty Kaiser, Karen Larsen, Mary Baker, Christina Krueck, Glenna Weber, Sherry Hayes, Alice Twining, Donna Sprinkle, Ralph Peters, John Wilhelm, Charles Twining, Billy Watson, Lee Wilison, George Keep, Kim Myers, Mike Bakos, Richard Ely, Larry Weitzel, Dennis Rosecrans, Jane Huggins, and Ernest (Traverse) Sanders.

In the second grade our teacher was Mrs. Gertrude Smith. Those who joined us were: Jenny Welch, Roger Draper, and Jenifer Blanton, and we lost Glenna Weber, Richard Ely, Ernest (Traverse) Sanders, and Patty Kaiser.

Mrs. Smith and Mrs. Koons were our third grade teachers. Four students came into the class. They were: Larry Garra, Connie Reilly, Ernest Traverse, Bob Traverse. We lost only one classmate; Billy Watson.

In the fourth grade, Mary Koons was our teacher and we gained two new classmates: Margie Ward and Barbara Honeberger.

In the fifth grade, our teacher was Mrs. Helen Wiggs, and we gained one student, Calvin Dick.

We went to Sullivan for the sixth grade.

In September 1955, twenty-three eager students entered the first grade at Spencer School. They were: Rebecca Dobson, Larry Johnson, Janis Billman, Larry Riffle, Mickey Baker, Elmo Hord, Bette Linden, Nelson Strait, Russell Hendricks, Melvin Reisinger, Carol Wolf, Sandy Blatter, Irene Pomeroy, Debbie Rook, Laurie Stuart, Gary Emerson, Tom Clifford, Cheryl Rowley, Eddie Braddock, Karen Norris, Linda Shearer, Douglas Moore, Rosalie

Ingraham. Elaine Bidinger joined us and Mrs. Wreatha Dickason was our teacher.

Our second grade teacher was Mrs. Edna Culler. Debbie Rook left us.

Mrs. Spechalske, our third grade teacher, welcomed Allen Payne, David Puie, Clayton Brinker, Scherry McGraw, Dick Haynes, and George Swartzfager into the class. We lost Douglas Moore.

Mrs. Bertha Rowe was our fourth grade teacher. Linda Baker, Kathleen Kusmik, Doug Dobson, Gary Rice, Jim Braddock, and Delores Long joined our class; while Dick Haynes, Allen Payne, and Clayton Brinker left us.

Our fifth grade teacher was Mrs. Doris Kime, but due to Mrs. Kime's illness, Mrs. Strong took her place. Joining us were Karen McCourt, Emma Vaughn, Mary Rice, Martha Breyley, Dreama Emerson, Ruthann Williams, Wayne Varney, Jerry Shellhorn, and Walter Boreman. Deloris Long left us.

In the sixth grade, Rev. Jack Mellick was our teacher. We welcomed Peggy Ody, Laurel Scheck, Marjorie Latham, Fred Schaub, and Leroy Yolk to our class. Melvin Reisinger, Elmo Hord, Nelson Strait, Sandy Blatter, Gary and Dreama Emerson, Eddie and Jim Braddock, and Linda Shearer left us.

A big day in our lives was the step to Junior High School where we met our classmates from Huntington, Sullivan, and Homerville.

On an early September morning, seventeen partly eager, partly reluctant children entered a school for the first time. Even though we had long been looking forward to this event, we really didn't know what to think of the huge brick building called Sullivan School with long halls and more doors than we had ever seen in one building before. After all of us had found our way to the first grade classroom, the students present were: Sam (more often called Tinker) Raider, Eddie Honeycut, Doug Knapp (rather short), David Eby, Ernie Sanders (best friend to Jim Skeeles), Larry Farnsworth, Donnie Gregg, Natalie Vance, Kathy Cole, Linda Graham (called "Giggle Box"), Janice Kirkpatrick (tallest of the girls), Mary Joque, Crystal Elliott (a real "brain"), Jerry Pay (well built even then), Jim Skeeles (tall and slim, naturally), Patty Hall (who always wore baby shoes), and Rodney Mays (one of the bigger boys in the class). Then, Mrs. Painter initiated us into Sullivan School. On the whole, the first year was a very happy one for us. We were, however, saddened by the death of Kathy Cole.

When we had progressed to the second grade, we were much more sure of ourselves. Four people joined our class. They were: Phil Dawson, Roger Langford, Nancy Swope, and Linda Wooten. Two pupils left our class. They were: Ernie Sanders and Patty Hall. Our teacher, Mrs. Kemp made us behave and made us learn. Learn we did, because before we knew it, we had progressed to the third grade.

When we passed into the third grade, three students moved away. They were: Donnie Gregg, Nancy Swope, and Natalie Vance. However, Ernie Sanders returned to our class and June Tedrow also joined our class. Mrs. Livingston, advanced our minds to the fourth grade level.

Our fourth grade class was considerably smaller than the last year's class. Phil Dawson, David Eby, Eddie Honeycutt, Roger Langford, and Ernie Sanders moved away. Mrs. Clouser was our teacher, that we all liked very much.

When our class passed into the fifth grade, we lost two students and gained two. June Tedrow and Mary Joque left us while Margie Blankenship and Cheri LaMar joined us. Mrs. Welch taught our class in the same room and at the same time as the sixth grade class. Needless to say, the two different classes kept her very busy.

As we came to school to start our sixth grade year, we went into the same room, had the same teacher, but our class was over two times as large as our fifth grade class. This year the Huntington sixth grade came to Sullivan. Besides the Huntington students Dwain Parks, David Bodnar, Bob Shepard, and Larry Gum also joined our class. We got along very well, we were one big happy sixth grade class.

The seventh grade came with a different school and a different way of learning. For our seventh grade year we attended Black River Junior High School at Spencer. Here we were introduced for the first time to the con-

fusing practice of class changing.

As we entered the halls of the Black River Junior High for the first time we were all very frightened and a little shy of each other. Our shyness subsided and we all became friends. We, the class of 1967 were the first graduating class to start together in the seventh grade. The students who started together in the seventh grade were: John Wilhelm, Ron Williams, Harold Dean, Bob Klipstein, Tom Clifford, Laurel Scheck, Larry Riffle, David Gruver, Marge Herrmann, Carol Hachtel, Linda Dexter, Dwain Parks, Linda Baker, Peg Eichel, Carol Adamson, Scherry McGraw, Douglas Knapp, Dennis Rosecrans, Bette Linden, Cheryl Rowley, Priscilla Owen, Beverly Phillips, Karen Norris, Linda Drury, Wayne Varney, Dick Haynes, Jerry Pay, Kim Myers, Emma Vaughn, Barbara Honeberger, Dave Bodnar, Blaine Bidinger, Mary Rice, Martha Breyley, Erma Shellhorn, Linda Wooten, Sharon Bowser, John Carey, LeRoy Yoak, Bob Shephard, Dallen Botdorf, Cheri LaMar, George Swartzfager, Rebecca Dobson, Crystal Elliott, Janis Billman, Alice Twining, Larry Johnson, Irene Pomeroy, Rodney Mayes, Jim Skeeles, Carol Wolfe, Karen Larsen, Janice Kirkpatrick, Linda Graham, Donna Sprinkle, Charles Eberling, Scheryl Hayes, Marge Ward, Chris Krueck, Pam Simcox, Kathy Kusmik, Jane Huggins, Laura Stuart, and George Keep.

As we entered the eighth grade, we gained a few more students: Larry Gum, Richard Hotchkiss, Lydia Payne, Linda Austin, and Diana Fasnacht, but we lost four of our newly made friends: Linda Baker, Laurel Scheck, Sharon Bowser, and Harold Dean. These were the years we learned of class meetings and changing classes. After eighth grade we enter high school and were low on the totem pole again until our much dreamed of senior year.

High School! We had finally made it. As in the previous years, our lockers and their combinations gave many of us problems, but with the aid of our gallant upperclassmen we overcame the crisis. Each day held a new and adventurous peril. Our biggest event of that year was our freshman dance which was a big success. In that year Beverly Phillips, Carol Wolfe, Lydia Payne, and George Swartzfager left us. Our frightened group was joined by Juanita Wagner and Sharon Farnsworth.

Our sophomore year was highlighted by various money making projects. We were the first class to make the coat check at the basketball games a success. That year we sold fruitcakes; but this didn't turn into much of a success. We were joined by Faye Bragg, Dan Monroe, and Betty Yergin. Kenneth Landis and Sharon Farnsworth left us, we were saddened by their deaths.

Our Junior year started and we seemed to have more ahead of us then the previous years. All were excited by their shiny new class rings we had received the latter part of the year. Our first big project was the summer magazine sales. We began the choosing and working on our play, "Pillow Talk". The hard work was richly rewarded by its great success. Our next big project was the Prom. All worked hard to bring our theme, "Winds of Tahiti" into reality. The big night arrived and the gymnasium truly revealed our task to be a beautiful success. This year we welcomed Phyllis Pruitt, Mike Todd, Jim Klipstein to our class and Marjorie Ward left us.

At last, we were Seniors, the big day had finally arrived! All the long awaited privileges of being Seniors were now ours. We looked forward to the day off for collecting the annual advertisements. The most exciting event of our senior year was the preparation for the annual. Many worked hard to help complete it in time for graduation. We also sponsored the annual Sweetheart's Dance and took over the refreshment stand at football games. Towards the end of the year we all were engrossed in our plans for graduation and for some of us higher levels of learning after graduation. Finally we are about to journey into the world on our separate roads of life. Many thanks to our parents and teachers for trying to prepare us for this important move. We only hope that we can live up to the standards they have set for us. Karen Motes and Steven Kabbage joined during our senior year, Ernest Sanders left us.

F F A

PARLIAMENTARY PROCEDURE TEAM

DAIRY JUDGING TEAM

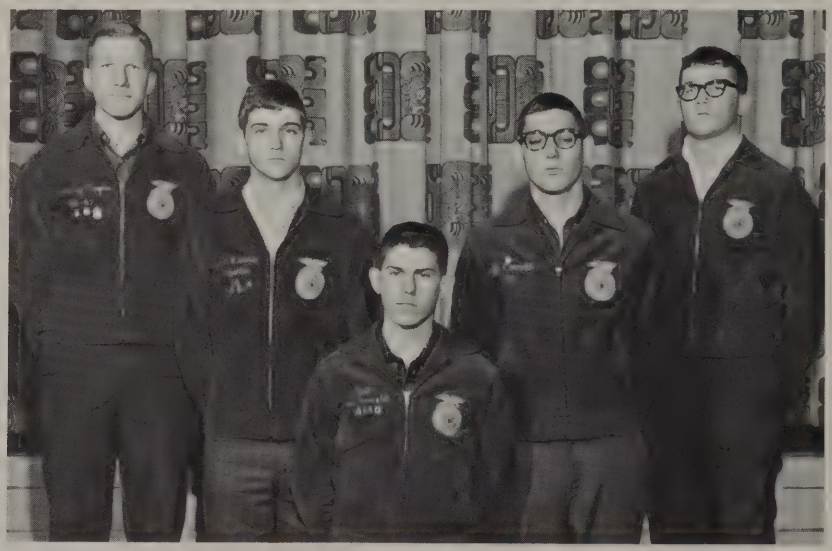

GENERAL LIVESTOCK

QUEEN
Marsha Carlson

LAND JUDGING TEAM

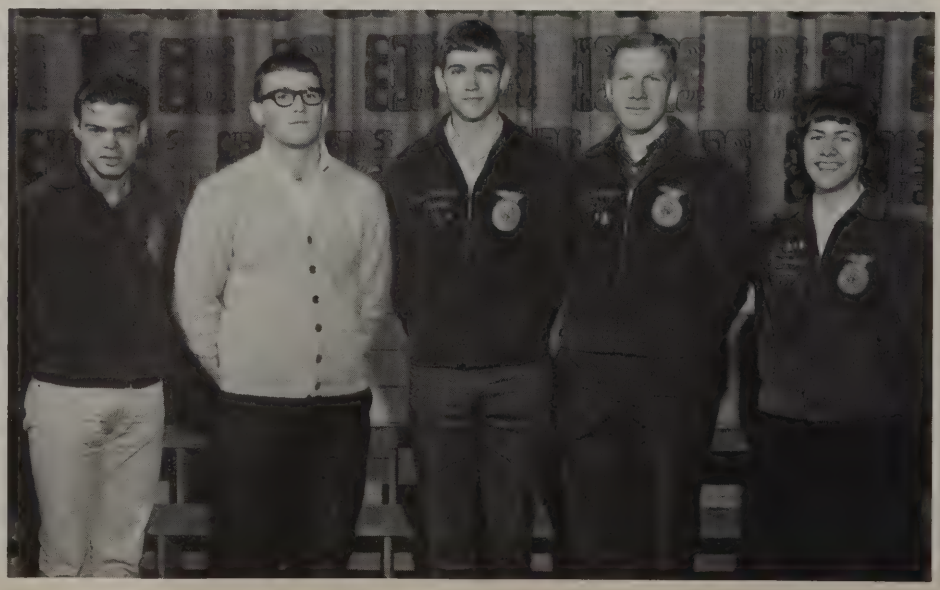

Beta Club

ROW ONE: W. Breyley; B. Scholl; S. Nagy; D. Sprinkle; K. Kline; R. Higgins; D. Parks; S. Fenstermaker; L. Gott; J. Carmen; K. Billman; D. Lamb. ROW TWO: J. Geiss; S. Runkle; B. Finkel; B. Bodenmiller; C. Rowley; S. Moutoux; P. Power; E. McConeghy; K. Larsen; F. Bragg; B. Wandel; C. Hachtel. ROW THREE: D. Monroe; B. Simcox, B. Bodenmiller; M. Lance; V. Pyanowski; B. Simcox; P. Owen; C. Ziebro; B. Hord; J. Huggins; L. Stuart; L. Drury. ROW FOUR: J. Rogers; G. Stuart; B. Larabee; J. Sooy; G. Keep; J. Wilhelm; J. Skeeles; D. Knapp; B. Klipstein; T. Clifford; R. Langford; S. Nelson.

The National Beta Club is a non-profit, leadership organization for high school students. Its purpose is to stimulate effort, reward achievement, and assist its members to continue their education after high school. The club is not a secret organization, and the qualifications for individual membership are worthy character, good mentality, creditable achievement, and commendable attitude. The local chapter and school head determine what local scholastic standards shall prevail.

The Black River Chapter of the National Beta Club was started in 1961, under the leadership of Mr. Edward Mills. At the same time of Junior Beta Club was started at the Junior High by Mrs. Mills. Many of the seniors who belong to the Beta Club were charter members of that group, and some of its projects have been to serve at banquets, lead the Pledge of Allegiance at school functions, give the morning announcements, and collect usable clothing for charity.

Members of the Black River Chapter have attended every State Convention since the Club was organized, and Mr. Larabee is one of our state Beta Council members. Three members of the club have run for state offices; and in 1965, a skit from Black River brought home a trophy from the Talent Show at the Convention.

Spanish Club

ROW ONE: R. Hange; J. Runkle; D. True; T. Koch; F. Bragg; S. Runkle; J. Geiss; J. Kratzer. ROW TWO: Miss Gentry; B. Bodenmiller; C. Ziebro; J. Skeeles; P. Kiczek; D. Holmes; N. Dria; T. Smith.

ATHLETICS

OFFICE OF THE LIEUTENANT GOVERNOR
COLUMBUS

October
Twenty-seventh
1966

Coach Ron Weaver and the Black River Pirates
Black River High School
Medina County, Medina, Ohio

Dear Coach Weaver and Pirates:

Governor Rhodes and I want to extend to each of you our Best Wishes for a victory at Homecoming.

We want you to know that the past is behind and only the future lies ahead. We profit from what happened in games played and apply that knowledge to the winning of the games in the future.

If the Governor and I had accepted defeat before each election I can assure you that we would never have been elected.

Forget the past..... you can do nothing to change it.

The future is yours..... you can do something about it.

Again our best wishes for VICTORY.

Very Truly Yours
John W. Brown
Lieutenant Governor

Kenneth and Linda Hess.

To the Black River Football Team

I honestly feel that a team that goes out on the field time after time and slugs it out knowing the odds are against them, must have a spirit and enthusiasm that defies comprehension.

This kind of spirit is better than winning the game. No one can measure a losing streak. You can never say how long it will last, but just getting in there when the chips are down is a marvelous thing. A team is like a man. A man can make mistakes, he can lose; and sometimes he thinks he's losing all the time. But he gets in there and tries; he overcomes his difficulties by not giving up. Then he knows he is better than the man who wins from the very beginning.

My daughter and I wish you the very best of luck. Never, give up.

Kenneth and Linda Hess

Written from Cleveland Clinic
where they are recuperating
from a kidney transplant operation.

DOMESTIC SERVICE — Check the class of service desired; otherwise this message will be sent as a fast telegram: TELEGRAM / DAY LETTER / NIGHT LETTER

WESTERN UNION
TELEGRAM
1913 (7-58)
W. P. MARSHALL, PRESIDENT

INTERNATIONAL SERVICE — Check the class of service desired; otherwise the message will be sent at the full rate: FULL RATE / LETTER TELEGRAM / SHORE SHIP

NO. WDS.	CLASS OF SVC.	PD. OR COLL.	CASH NO.	CHARGE TO THE ACCOUNT OF	TIME FILED

Send the following message, subject to the terms on back hereof, which are hereby agreed to

To THE BLACK RIVER FOOTBALL SQUAD Oct. 27 1966

Street and No.
Care of or
Apt. No. Destination

THE EDITORIAL STAFF OF THE MEDINA COUNTY GAZETTE LEADER POST WISH YOU THE BEST OF LUCK IN YOUR ~~EXXXXX~~ HOMECOMING GAME WITH HILLSDALE FRIDAY. WE KNOW YOU CAN WIN IT, AND WE'LL ALL BE ROOTING FOR YOU TO MAKE THIS THE MOST SUCCESSFUL HOMECOMING GAME IN YOUR HISTORY.

Sender's name and address (For reference) — Sender's telephone number

DOMESTIC SERVICE — Check the class of service desired; otherwise this message will be sent as a fast telegram: TELEGRAM / DAY LETTER / NIGHT LETTER

WESTERN UNION
TELEGRAM
1913 (7-58)
W. P. MARSHALL, PRESIDENT

INTERNATIONAL SERVICE — Check the class of service desired; otherwise the message will be sent at the full rate: FULL RATE / LETTER TELEGRAM / SHORE SHIP

NO. WDS.	CLASS OF SVC.	PD. OR COLL.	CASH NO.	CHARGE TO THE ACCOUNT OF	TIME FILED

Send the following message, subject to the terms on back hereof, which are hereby agreed to

To THE BLACK RIVER FOOTBALL TEAM: Oct. 27 1966

Street and No. Sullivan, Ohio
Care of or
Apt. No. Destination

THE COACHES AND PLAYERS MEDINA COUNTY'S "OTHER SIX" HIGH SCHOOL FOOT- BALL TEAMS JOIN IN WISHING YOU THE BEST OF LUCK IN YOUR HOMECOMING BATTLE WITH HILLSDALE. WE WILL ALL BE PULLING FOR YOU FRIDAY NIGHT. WE KNOW IT'S BEEN A LONG SEASON, AND WE KNOW THE SACRIFICES YOU'VE MADE. WE'RE SAYING AN EXTRA "GO, TEAM" IN OUR PEP TALKS FOR YOU, AND WE ARE HOPING TO HELP YOU CELEBRATE A WINNING GAME. BE SURE THAT EACH ONE OF US WILL BE WITH YOU IN SPIRIT ON EVERY TACKLE, EVERY BLOCK, EVERY RUN, EVERY PASS, EVERY PLAY . . .

(CONTINUED)

Sender's name and address (For reference) — Sender's telephone number

JOHN ARMSTRONG AND THE BRUNSWICK BLUE DEVILS
ROG AUKER AND THE BUCKEYE BUCKS
JOHN MOORE AND THE CLOVERLEAF COLTS
PHIL HAHN AND THE HIGHLAND HORNETS
BILL TIBBITTS AND THE MEDINA BEES
DICK HUNTER AND THE WADSWORTH GRIZZLIES

BEST OF LUCK
FROM

Sender's name and address (For reference) — Sender's telephone number

Black River Pirates!

This is your life, Black River Pirates.

The Good Days . . . and the bad. The sweat and the tears . . . and the color, and music and marching. . . .

REMEMBER 1958?

That's when it all started. September 8, 1958, when Black River High School was born officially.

The adults from Spencer, Sullivan, Homerville and Huntington were still grumbling about consolidation, and yearning for the "good old days." Not realizing the "good old days" had gone forever.

You kids had a better idea. "Let's make 1958 a memorable year, first of all on the football field." That'll pull those four communities together, and give them a common pride.

And it worked. Coach Larry Marker, whose heart was in basketball, took over the football reins and started right off in high gear.

Four straight wins. TOTAL SCORE: River 150, Foes, 28. No other team ever started like that. Not in Medina County, maybe not in the whole state of Ohio.

LaGrange was the first to fall, bowing 18-8, as "Tossin' Tom" Davenport led his buddies to the historic first decision. John Nagy, Bill Benford, Bud Halada, Larry Haswell, Tom Johnson and Warren Waltz starred in that initial start.

Sailing past Plymouth was easy, 42-6, to be precise, and Townsend-Wakeman's Roughriders were un-horsed, 30-6.

The high-water mark was reached in that fourth outing, River flooding over Milan, 62-8, although Marker cleared his bench. Everybody but the Majorettes got into the game.

SPECHALSKE THE VILLAIN

The bubble burst the next week, and it's been all up hill ever since. Ben Spechalske engineered the beginning of the toboggan slide.

The genial big man from Lodi forgot to be genial on that beautiful October day. He led his "Terrible Tigers" to a 26-16 win over River, ending the four-game streak and inflicting the No. 1 football loss on the Rivermen.

Marker's Men were not ineffectual that day; the Pirates had 361 net yards, but it wasn't enough. Tigers Bob Packard, Tom Heffelfinger, Jerry Underwood, Jim Nicholas and Bob Packard slammed the door on the River crew when it counted, and Bruce Pope ran wild — and it was all over.

And not over, either. For Seville's always-hungry Barbers blew into town the next Friday, and the news was bad again. John Armstrong, now master-minding the plenty-tough Brunswick Blue Devils, passed the winners with three TD's the final reading 30-12, Seville.

River ground out over 300 yards net gain against Highland, but Larry Copperman and Bob Burton broke loose for long sprints to equalize things at the 14-14 mark.

That's the way that first season went, 4-4-1; do you remember?

RON AND PAT TAKE OVER

Marker went back to his first love, basketball, the following year, and Ron Mack moved into the pilot house, aided by the irrespressible Irishman from Sandusky, Pat ("We're hurtin") Gallagher.

The first was a heart-breaker, a 6-0 loss to revenge-minded LaGrange.

Then John Racketa's LeRoy Red Raiders put on their "Side-Saddle-T" show on the road, and the Pirates walked the plank, 16-0, a 75-yard draw play by speedy Mike Ferrell clinching the verdict for the Racketa crew.

Close decisions to Plymouth and Western Reserve were marked in the loss column, before Milan absorbed a 28-0 whipping from the Mack-men. Three TD passes from Nagy-to-Waltz made it seem like early 1958 again.

Varsity Cheerleaders

Varsity Football

This Is Your Life!!

But not for long. Jim Allen, Jim Nicholas and Bob Packard were harder to get along with, and Lodi racked up a 22-6 win. Then Dick Brockett's Seville gang rode away with an 18-0 decision, mainly on interceptions by Dick Armstrong, and dashes by Oberli, Chidsey and Hewit.

A 14-14 tie with Berlin Heights provided a little (not much) consolation, and the season ended on a 1-6-1 note. Remember?

A NEW HELMSMAN

Jack Purtell, another basketball phenom, gave it a try in 1960, but the former Ashland College star couldn't guide the River craft into a victory port. The mark was a sad 0-7-1, the deadlock being a 12-12 battle with Milan.

The year 1961 was better. There was a win, and it was to be the last in the past six years.

Purtell's crew bowed to Avon, 20-6, in the 1961 debut in the Inland Conference, and then he came real close to an upset against rugged Buckeye.

Jim Thomas, now co-captain at Vanderbilt, tallied twice in the 12-6 win, one a pass from Boyd McCourt, and that was just enough for John Murphy's talented Bucks.

Dick VanMeter notched 65 and 40-yard TD dashes against Milan in the third fray, but Milan's Redskins had come alive, and it was a wrong-way 32-22 final.

THIS WAS THE GAME

The fourth game, on Sept. 29, 1961 was the one we always refer back to — it was the last win (until this Friday, we hope).

The long losing streak, 14-games, came to an end as the Pirates sprinted out to an 18-0 half-time lead at Plymouth.

VanMeter tallied twice, one of the six-pointers being a perfect pitch from Jack Grissinger, Homer's top pitcher on the diamond as well. Don Channel added a TD and all Plymouth's Big Red could muster was eight points, the final reading 18-8.

That was it. The big one. The last one. Color it red.

HORNETS IN A THRILLER

Of course, the thrills don't end there. Only the playing of the victory march.

Take that next game. The very next one after the win over Plymouth. A 30-30 tie with Highland. A real barn-burner.

To show you how crazy that one was, the final gun went off during an argument in the middle of the field. The school officials had joined the coaches at midfield, so the time let the clock run, and the game ended with school officials on the River 40. Unbelievable, but true!

Ken Schiele had three touchdowns and 225 yards for the Hornets, and Jack Grissinger completed 14 of 27 for the Pirates.

Cloverleaf was next, which was too bad. Harold VanMeter scored twice, but George Popovic and Bill Heffelfinger went over the goal twice for the Colts, who won, 50-20.

Brunswick couldn't be stopped either, a 52-12 margin being notched in that one by Don Shackleton's band of Blue Devils. A 6-6 tie with Western Reserve made it a 1-6-2 season.

DRY SPELL SET IN

Purtell couldn't get the Pirates in the win column in 1962, a 50-0 demolishing by Buckeye climaxing the season. Pat Gallagher was handed the squad in a last-minute switch in 1963, the news remaining the same, 8-0. for the season.

Pat put in the "Prevent Defense" in 1964, the strategy devised to hold a lead. It wasn't needed; the Pirates never led.

They did stave off defeat in the tussle at Mapleton on October 17, the game ending in a 6-6 standoff.

Young Dan Jordan gave it the old college try last year, the 1965 result sheet reading the same dismal 0-8.

Dan was in some tight ones: 12-6 at Milan, 18-12 with Mapleton, and 15-8 at Western Reserve but the end result was tears in the cheerleading tent.

WE'LL CRY TOMORROW

Mt. Union's Ron Weaver was next on the scaffold, and 1966 is shaping up like a half dozen which have gone before.

Berlin Heights, with an 18-0 decision over the Weavers, was held in check for the most part, but the Tigers slipped away often enough for the win.

So it's 0-7 going into Friday's tussle with Hillsdale. What with Homecoming and all that moral support that's building up around the area, the Pirates seem destined to pull an upset here.

We're risking a kopeck or two that it will happen. If it doesn't we'll cry tomorrow.

Good Years and the Lean

BLACK RIVER ALL-TIME FOOTBALL RECORDS

YEAR	WON	LOST	TIE	PTS.	OP.
1958	4	4	1	208	156
1959	1	6	1	62	112
1960	0	7	1	36	248
1961	1	6	2	136	240
1962	0	8	0	34	289
1963	0	9	0	44	269
1964	0	8	1	24	362
1965	0	8	0	52	215
1966*	0	7	0	36	259
TOTAL	6	63	6	632	2150

*Two games remaining.

George Keep

Doug Knapp

Blaine Bidinger

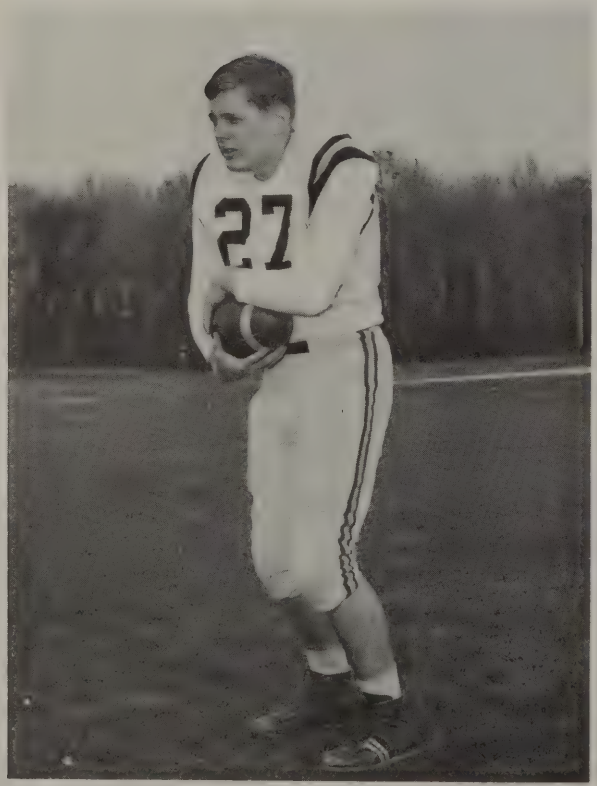

David Gruver

1966-'67

We		They
0	Keystone	28
8	Dalton	46
8	Monroeville	30
0	Berlin Heights	18
14	South Central	40
6	Milan	45
0	Mapleton	45
0	Hillsdale	26
0	Western Reserve	6

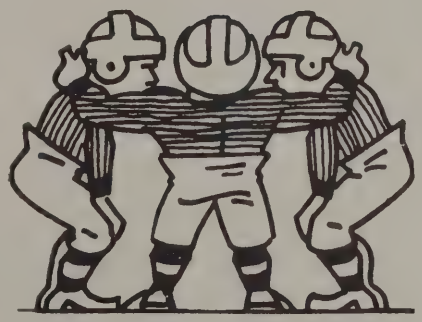

CITY OF MEDINA, OHIO

[illegible] NORTH LAFAYETTE AVENUE

FRED M. GREENWOOD
MAYOR

October 26, 1966.

Black River High School Football Team,
Sullivan, Ohio.

I have noted with interest, the articles regarding your unfortunate football campaigns.

On behalf of the City of Medina, I would like to take this opportunity to let you know that the citizens in our community are behind you all the way, and with this backing I know you will have a Victory against Hillsdale Friday Night. Since this is your home game, I am sure this is of particular importance to you.

Mayor,
City of Medina, Ohio.

FMG/id

CIVIL DIVISION
[illegible]
[illegible]
MEDINA, OHIO

Office of the Sheriff

CRIMINAL DIVISION
[illegible]
[illegible] LIBERTY STREET
MEDINA, OHIO

Medina, Ohio

[illegible]

[illegible]

[illegible]

Hale's

108 PUBLIC SQUARE MEDINA, OHIO 44256 722

Fine Catering and Banquet Facilities Available

October 27, 1966

The Black River Pirates
Black River High School

You can rest assured that your Homecoming this Friday will be an exciting and successfull one for all those that attend. For the fans and student body, win or lose, Homecomings are enjoyable affairs.

For the Black River athlete, the event will probably not be as exciting nor as enjoyable without victory. Your continued desire and determination in the face of the odds indicate that the Pirates have the potential for winning. And, anything less than that must be disappointing to you all.

All of us in Medina wish the BRHHS PLAYERS a successfull and enjoyable Homecoming. May you fire-up and win this one for yourselves!

Herman Hale
Herman Hale
President
Medina Booster Club

To the Black River Football Squad:

For 47 straight games you have not tasted victory.

For 47 straight games you have removed your playing gear and dressed in street clothes quickly without the winning atmosphere of jubilancy... never being able to duck your coach under the showers...maybe even avoiding the sympathies of game fans...and you have many.

All over the county including we at Brunswick, it is said "they are good boys---they'll win next week." But somehow something was lacking... what was it? Ability? No. Desire? No. Lack of coaching? No. Or could it be confidence? Have you tried going onto the field fully confider that you would win..or..somehow was the fear of another loss predominant?

When you go on the field Friday night remember that win or lose - Medina County is behind you...Look your opponent in the eye and say to yourself - "I am as good as you" and you are. Win because you are confident of winning ---then celebrate your victory as you have looked forward to doing these past years---tell the Band leader to be prepared with the "Victory March" and win.

To your success

Brunswick Athletic Booster Club

Ed Skinner
Ed Skinner, President

Tom Clifford

Senior Lettermen of "67"

Dick Haynes

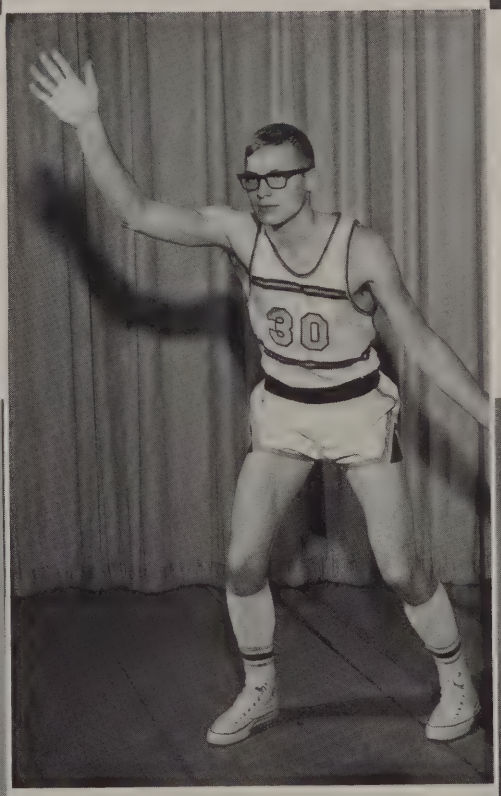

Doug Knapp

George Keep

Rodney Mayes

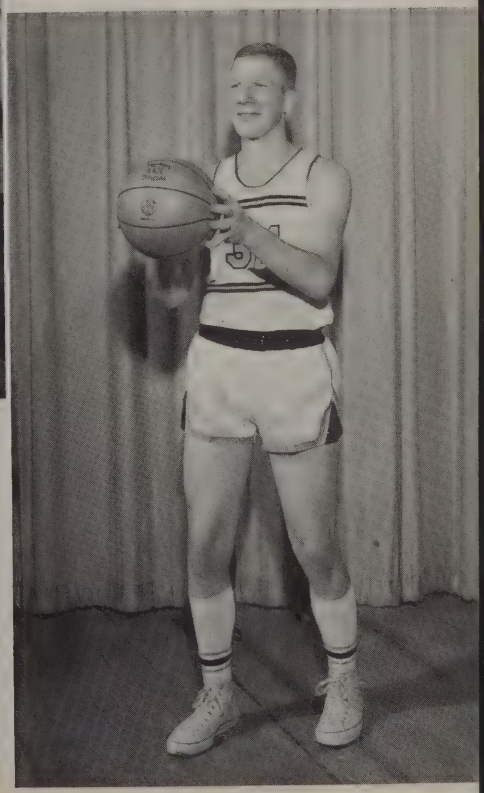

George Keep Rodney Mayes

Varsity Basketball

B. Hord; D. Aker; T. Clifford; D. Haynes; D. Hawley; B. Larabee; D. Knapp; G. Keep; R. Mayes; M. Reisinger; D. Davis; F. Hoffman; Mr. Haring.

Schedule

We		They
68	Wellington	49
52	Hillsdale	49
52	Columbia	41
43	Mapleton	60
88	South Central	55
53	Buckeye	52
84	Berlin Heights	66
70	South Amherst	52
57	Monroeville	66
60	Wellington	63
58	Milan	54
62	Highland	64
70	Western Reserve	49
41	Buckeye	34
67	Hillsdale	54
42	Mapleton	55
63	South Amherst	46
62	South Central	67

Athletic Assistants

ROW ONE: D. Riddle; B. Scholl; D. Hastings; C. Warner; C. Voorhees. ROW TWO: Mr. Larabee; Mr. Brandel; Mr. Gottron.

Varsity Cheerleaders

L. Stuart
C. Adamson
C. Krueck
K. Billman

Reserve Cheerleaders

G. Stuart
D. Sprinkle
S. Nagy
K. Thome

Schedule

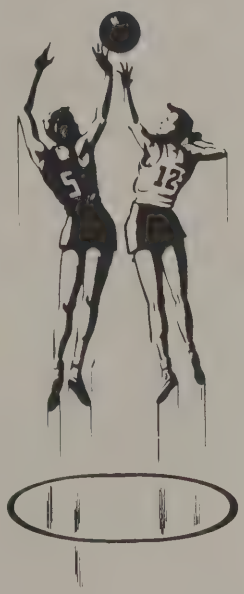

We		They
34	Wellington	44
39	Hillsdale	38
37	Columbia	18
34	Mapleton	30
38	South Central	36
31	Buckeye	34
41	Berlin Heights	40
42	South Amherst	41
42	Monroeville	28
48	Wellington	58
31	Milan	43
40	Hiland	41
32	Western Reserve	30
32	Buckeye	39
29	Hillsdale	28
36	Mapleton	30
55	South Amherst	33
54	South Central	35

Reserve Basketball

ROW ONE: L. Warren; B. Dennis; Mr. Campbell; J. Pitz; P. Pomeroy. ROW TWO: D. Brasse; C. Nichols; M. Cooper; G. Kast; J. Haynes; B. Simcox; D. Blanchard.

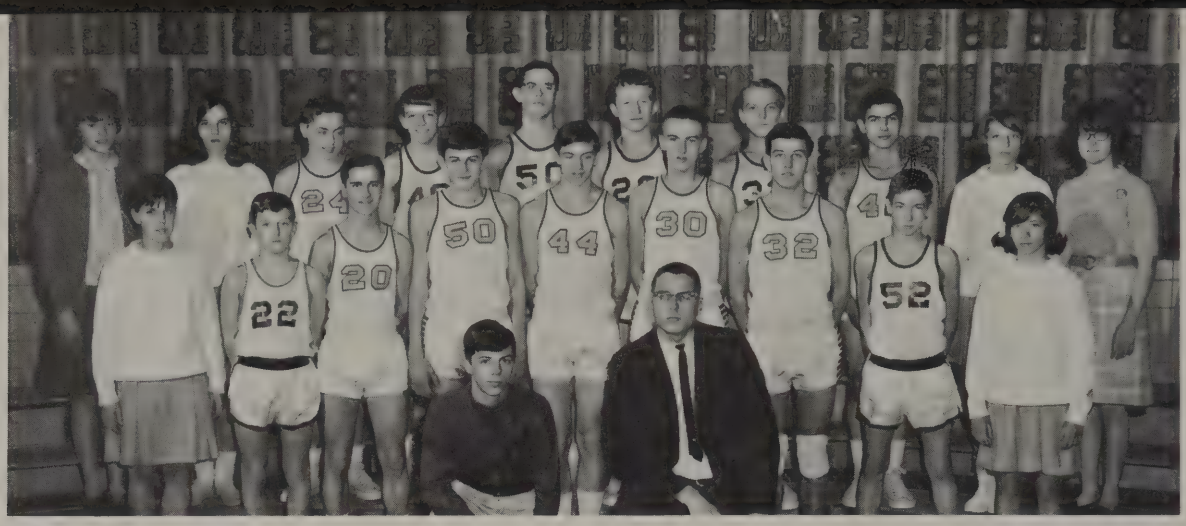

Freshman Basketball Team

ROW ONE: R. Chapman; Mr. Brandel. ROW TWO: C. Billman; G. Sifread; D. Yost; R. Yeager; J. Clement; J. Kusmik; W. Welch; B. Scholl; K. Bryan. ROW THREE: J. Rook; M. Swaino; D. Walkden; J. Haynes; R. Williams; C. Walkden; B. Jackson; R. Twining; J. Runkle; D. True.

Wrestling Team

ROW ONE: B. Dennis; C. Thome; R. Pruitt; B. Nesbitt. ROW TWO: J. Skeeles; D. Botdorf; M. Kabbage; A. Sidwell; D. Holmes. ROW THREE: J. Rwoley; G. Chapman; D. Bibby; D. Davis. ROW FOUR: Mr. Ache; D. Owen; R. Owsley.

Lettermen's Club

ROW ONE: D. Hastings; B. Hord; D. Davis; B. Larabee; C. Nichols; T. Clifford; B. Nesbitt; R. Pruitt; P. Pomeroy; B. Bidinger. ROW TWO: D. Gruver; L. Warren; W. Varney; R. Denbow; D. Hawley; L. Gum; B. Ritter; D. Aker, D. Haynes; D. Botdorf. ROW THREE: G. Chapman; R. Williams; D. Blanchard; J. Sooy; L. Johnson; G. Keep; D. Owen; G. Kast; D. Knapp; B. Simcox.

UNDERCLASSMEN

David Akers
Doris Allen
Merle Archer
Mickey Baker
David Bailey

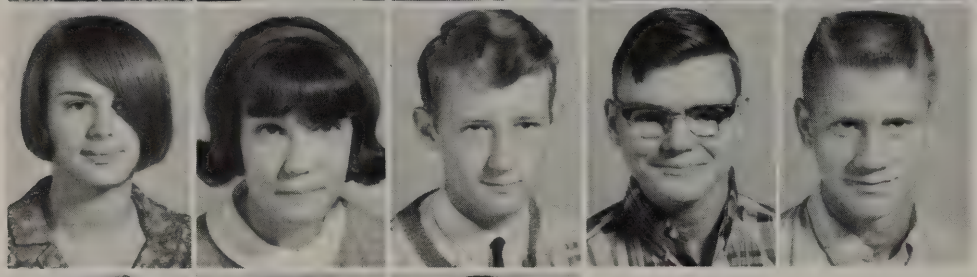

Mary Bassett
Kathleen Billman
Thane Bodenmiller
Gary Bowen
Edward Braddock

Class Officers

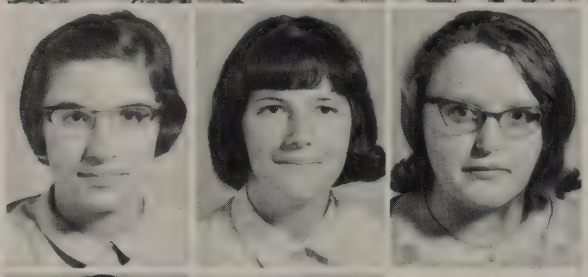

Wanda Breyley
Hope Butcher
Linda Canfield

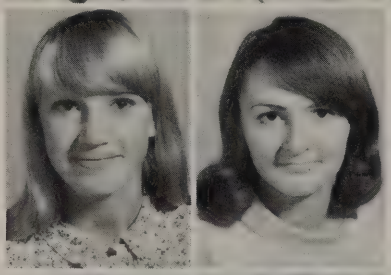

Marcia Carlson
Janice Carmen

Juniors

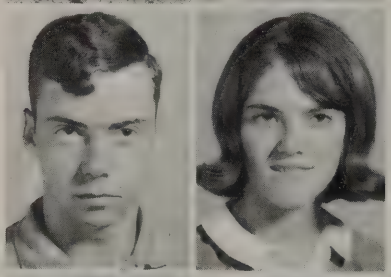

George Chapman
Diane Davis

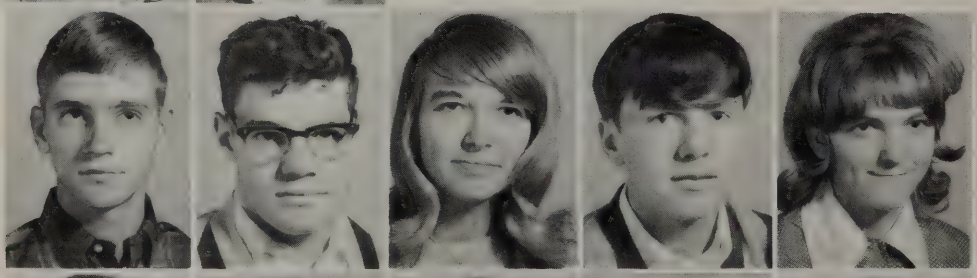

Donald Davis
Ira Davis
Joyce Denbow
Ronnie Denbow
Sherry Denbow

Douglas Dobson
Roger Draper
Norman Drea
Natalie Faulkner
Susan Fenstermaker

Shirley Flickinger
Linda Gott
Judy Grenzenback
Jane Haas
Judy Haas

Dan Hawley
Russell Hendricks
Roseanna Higgins
Frank Hoffman
Elmo Hord

Keith Jackson
Martin Kabbage
Kathleen Kline

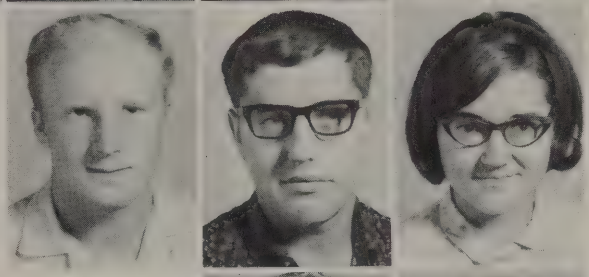

Lynn Koerber
Marcia Kratzer

Student Council Representative

Mary Jane Kratzer
David Kurtz

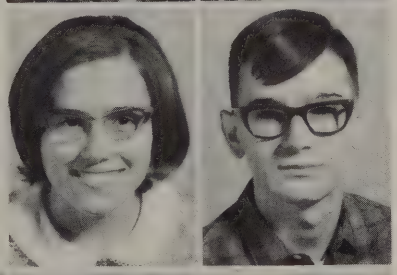

Dianne Lamb
Mark Lance
Shirley Landis
Roger Langford
Bruce Larabee

William Linden
James McConnell
Karen McCourt
Elizabeth Massie
Eva Massie

John May
Susan Nagy
Sharon Nelson
Randy Owsley
Rick Bruce Peters

Neal Quast
Melvin Reisinger
Linda Rice
Russell Riffle
Cloyd Rogers

James Rogers
Fred Shaub
Rebecca Scholl

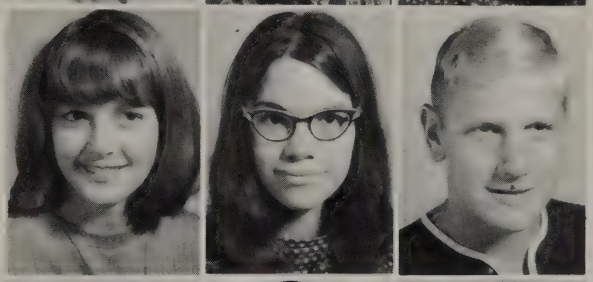

Alice Simmerman
Ruth Snoddy
James Sooy

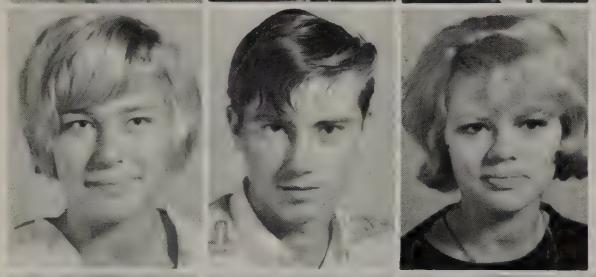

Gail Stuart
Bruce Sugaski
Michelle Sweet

Barbara Thomas
Kathy Thome
Donald Thompson
Rita Thompson
Bonnie Wandel

Ellen Wandel
Robert Ward
Chris Warner
Glenna Weber
Hazel Whitney

Nancy Archer
Tommy Bakos
Emily Bates
Nancy Bigelow
Darryl Blanchard

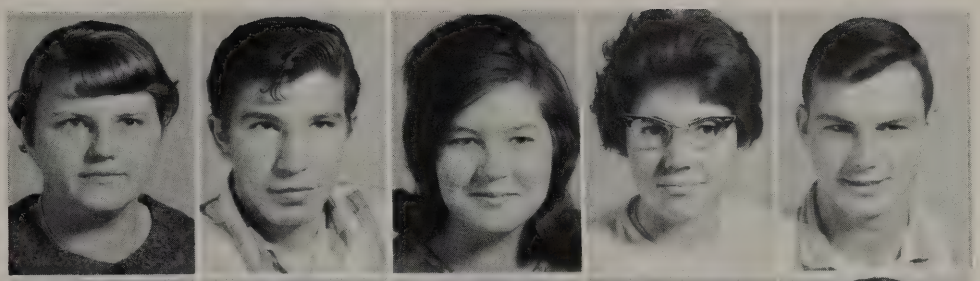

Bonnie Bodenmiller
Charles Bolen
David Brasse
Jill Brinkerhoff
Mike Burke

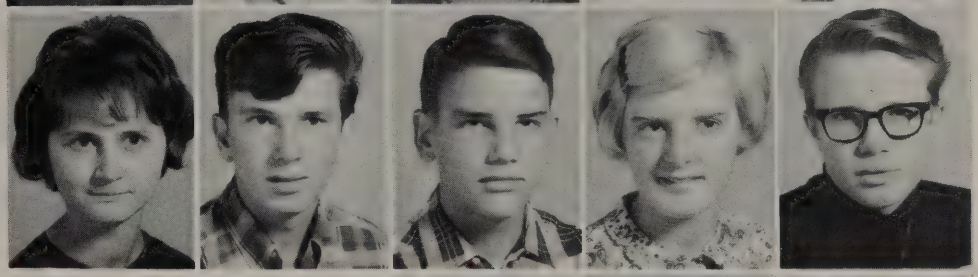

Class Officers

Delbert Burkhart
Mary Lou Caine
Michael Canfield

Daniel Clinker
Mike Cooper

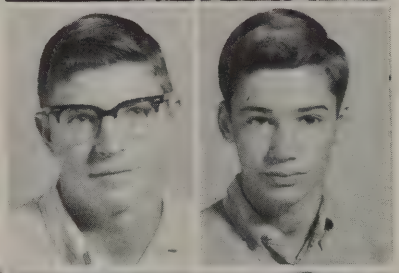

Sophomores

Phil Dawson
Clair Dennis
Geraldine Dion

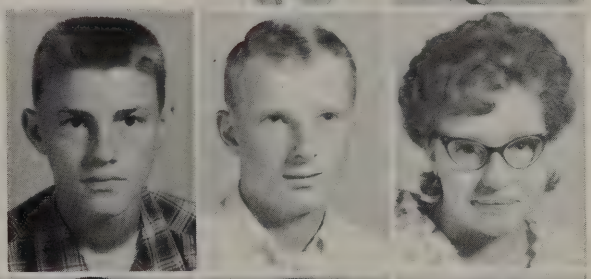

Vicky Geohring
Melissa Gruver
Dean Hamann
Alice Hamilton
Douglas Hastings

Cathy Drury
Connie Eberline
Cynthia Eichel
Beverly Finkel
Janet Geiss

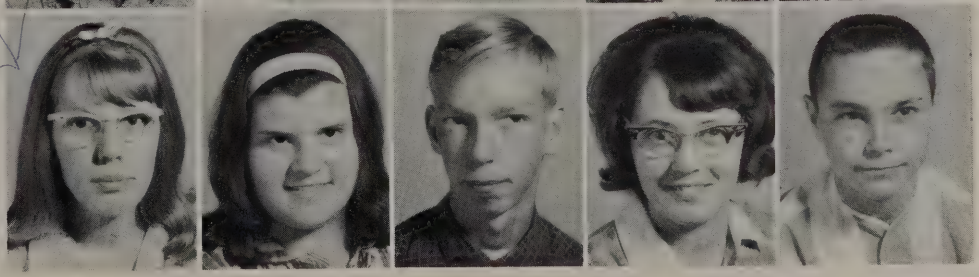

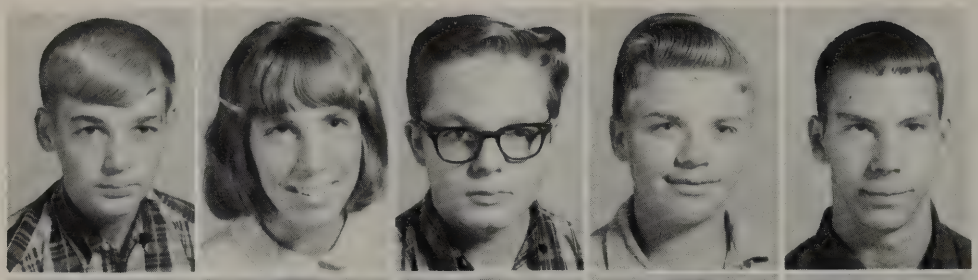

John Haynes
Barbara Hendricks
James Hisey
Donald Holmes
Gay Kast

Gary Keener
Patricia Kiczek
Donna Kidney
Glenda Klintworth
Nancy Knapp

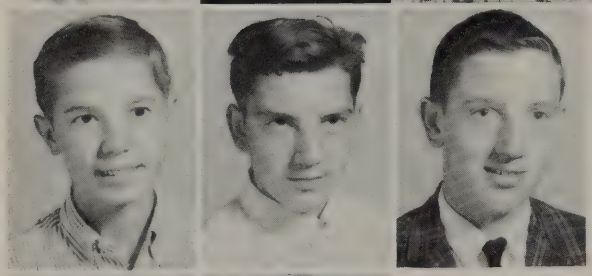

Tim Koch
Paul Koons
Robert Lamb

Roberta Langford
Jane Leiby

Student Council Representative

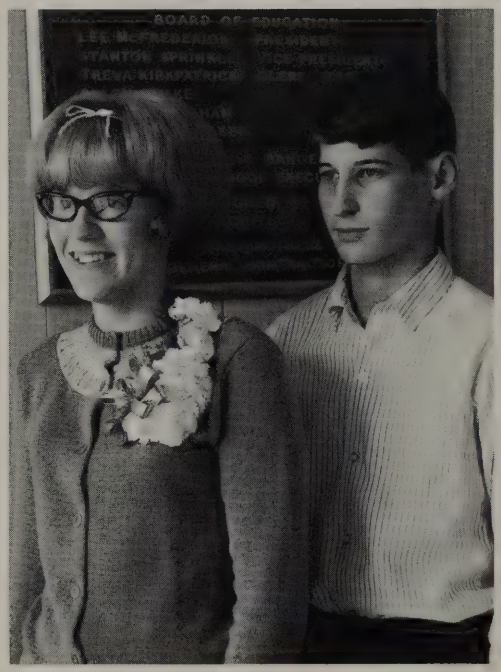

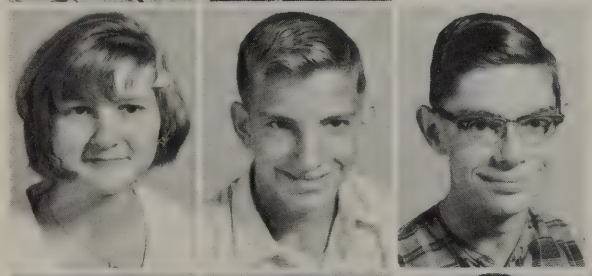

Joan Leiby
Richard Linden
Edwin McConeghy

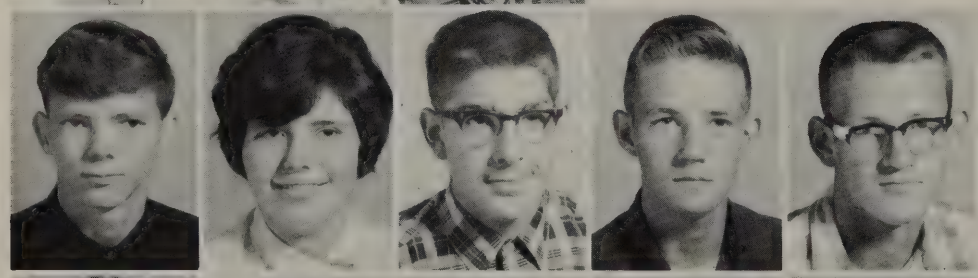

George Mekoleske
Sharon Moutoux
William Nesbett
Craig Nichols
David Owen

Hazel Paine
Huberts Philps
Jerry Pitz
Paul Pomeroy
Joanne Poser

Patricia Power
Dianna Puie
Russell Pruitt
Vickie Pyanowski
Barbara Riffle

Linda Rodriquez
Charles Rogers
Beverly Raub
Susan Runkle
Jackie Rutherford

Sam Shellhorn
Tracy Shirk
Delores Shoulter

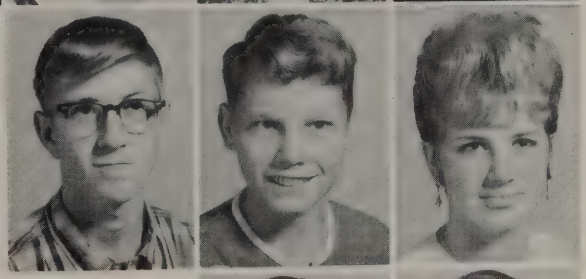

Arnold Sidwell
Robert Simcox

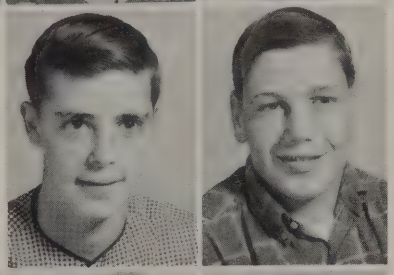

John Skeeles
Toyna Smith
Leon Sprinkle

Vickie Summers
Calvin Voorhees
Lynn Wagner
Patricia Ward
Larry Warren

Helen Weber
Philip White
Peggy Yeaples
Tom Yourich
Charlene Ziebro

Janis Alltop
Jeff Blankenship
Cindy Billman
Susan Billman
Wendy Bodenmiller

Dave Bolen
Pam Bolf
Jane Botdorf
Ann Broome
Lorne Broome

Class Officers

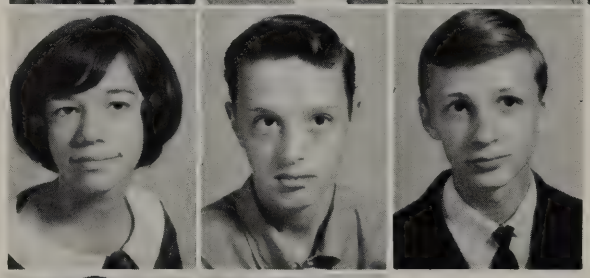

Kathy Bryan
Tom Canfield
Dennis Carmen

Freshman

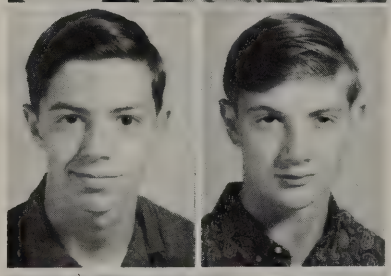

Richard Chapman
Jim Clement

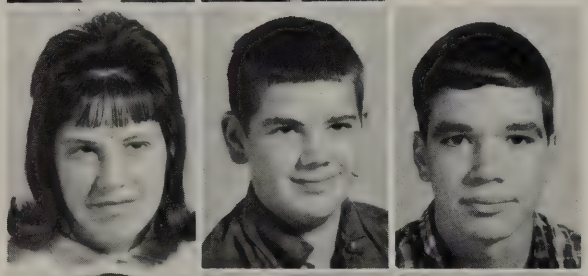

Roberta Coen
Robert Colley
Jeff Correl

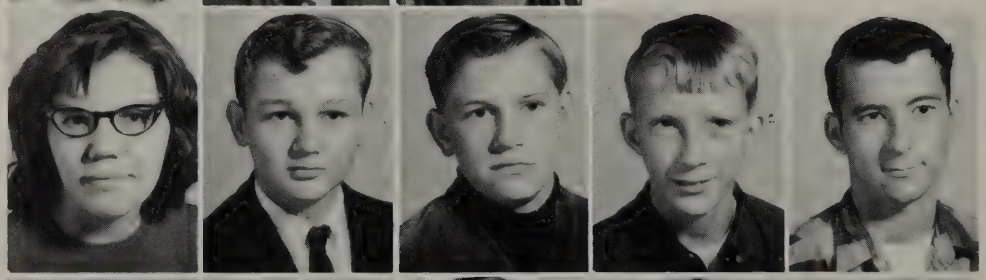

Violet Davis
Mike Drake
Delbert Dawson
Ben Dennis
Richard Eichel

Bobby Inglet
Ed Ensign
Bill Flickinger
Betty Fetzer
John Freitag

Jerry Gift
Bonnie Gliesner
David Godsey
Fleeta Gruver
Marcy Guyer

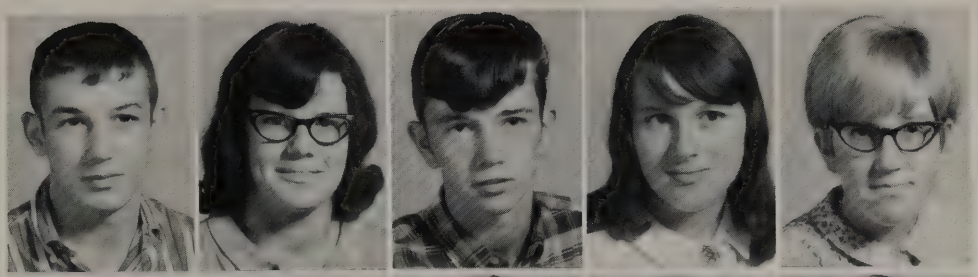

John Hahn
Charles Hamilton
Harold Hamilton
Ronny Hange
Jerry Haynes

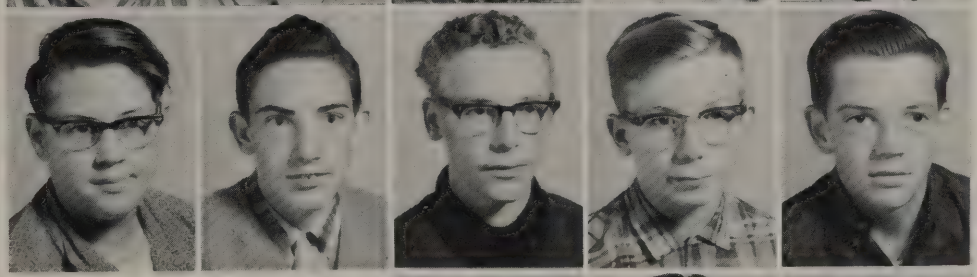

Delila Hershberger
Margaret Hoffman
Calvin Jackson

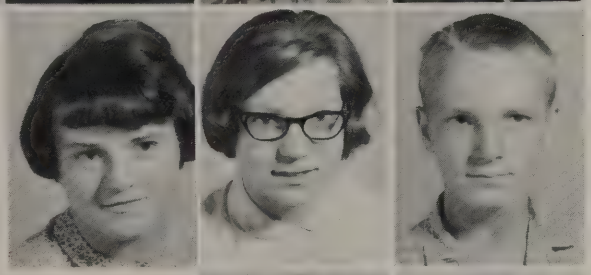

Vera Kokai
Perry Klintworth

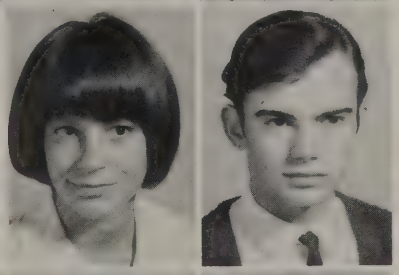

Student Council Representative

Jim Kratzer
John Kusmik
Glenn Lamb

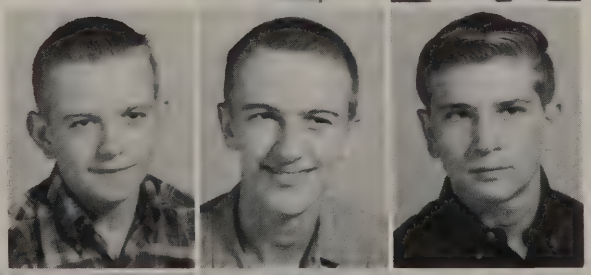

Linda Lowe
Richard Manning
Rick Maxwell
Robert Miller
Bonnie Mills

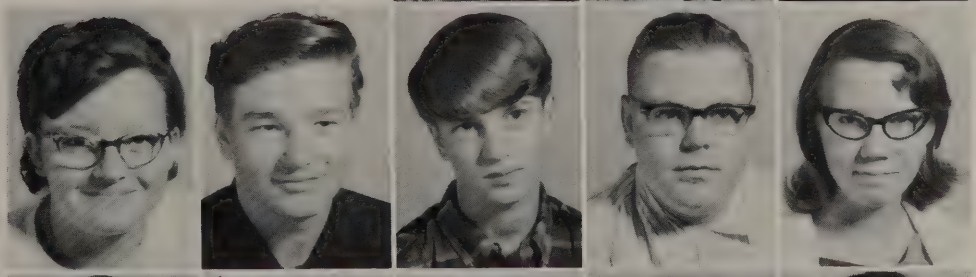

Rick Mitchell
Tom Mitchell
Tom Moxkal
Betty Moore
Pat Nagy

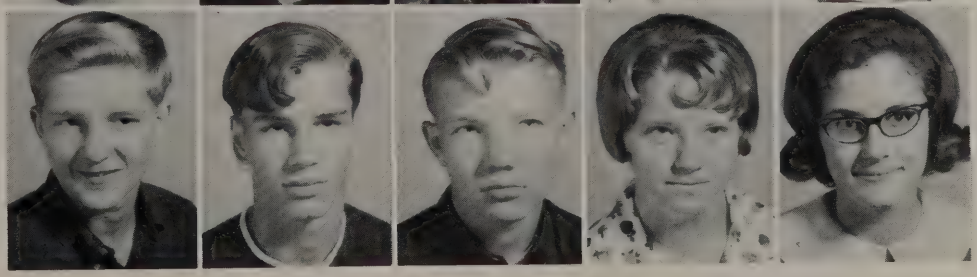

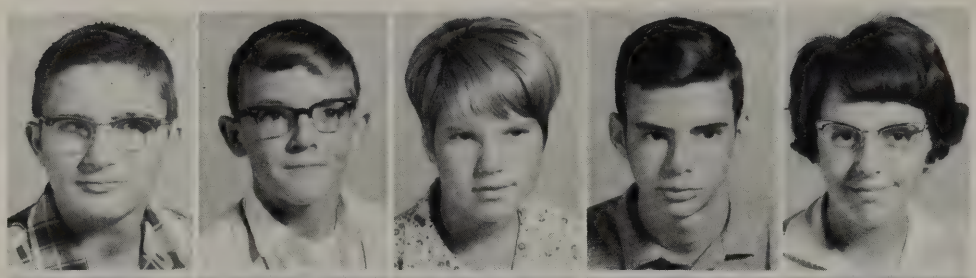

Dawin Nally
Victor Peters
Billy Jo Romey
David Roe
Donna Rollind

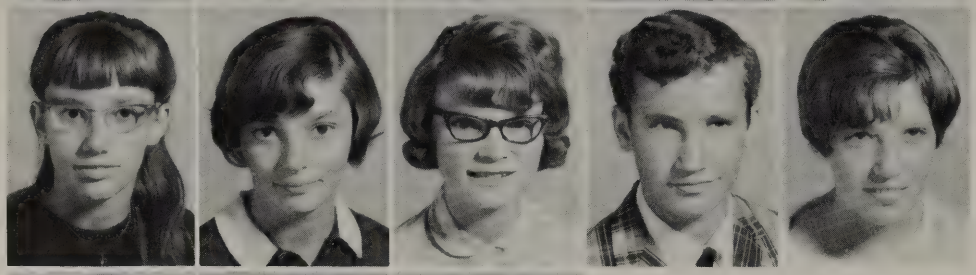

Ruth Rollind
Jo Ann Rook
Dian Rosa
Hal Rowley
Jo Ann Runkle

Bobby Scholl
Kay Sheppard
Gary Sifred

Alice Smith
Carol Smith

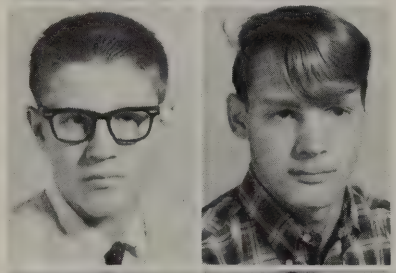

John Spidel
Gene Stanberry

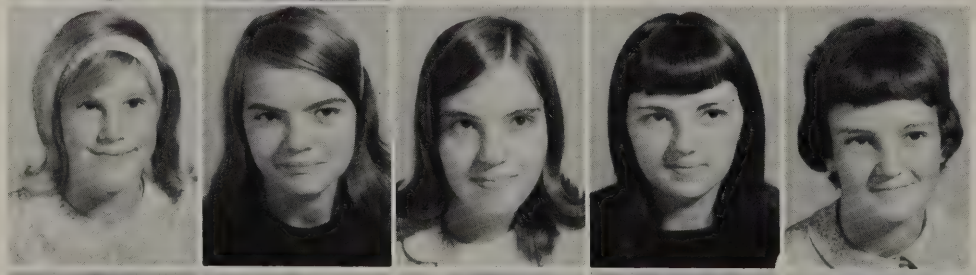

Cindy Stewart
Cheryl Sugaski
Marion Swano
Renee' Sweet
Karen Swope

Diane Terrill
Chuck Thome
Nancy Thomlison
Diane True
Ronald Twining

Louisa Vaughn
Luci Wallace
Clarence Walkden
David Walkden

Walter Welch
Cheryl White
Kathryn Whitney
Rick Williams

Ray Yeager
Denny Yost
Larry Ziebro

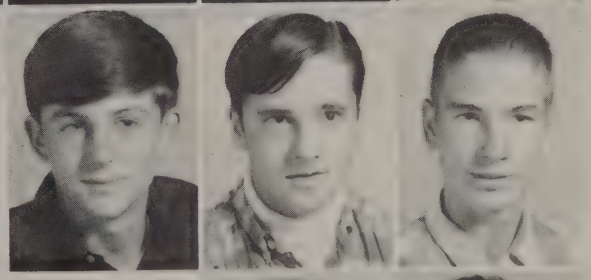

Linda Klingler
Elizabeth Gum

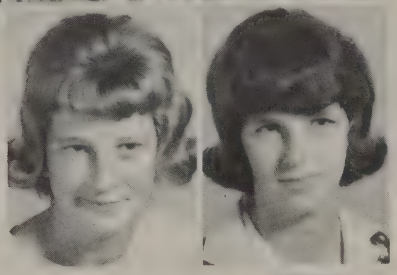

Junior
Bill Ritter

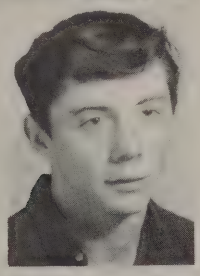

These are Black River Students?!

Our picture? In the annual?!

JUNIOR HIGH

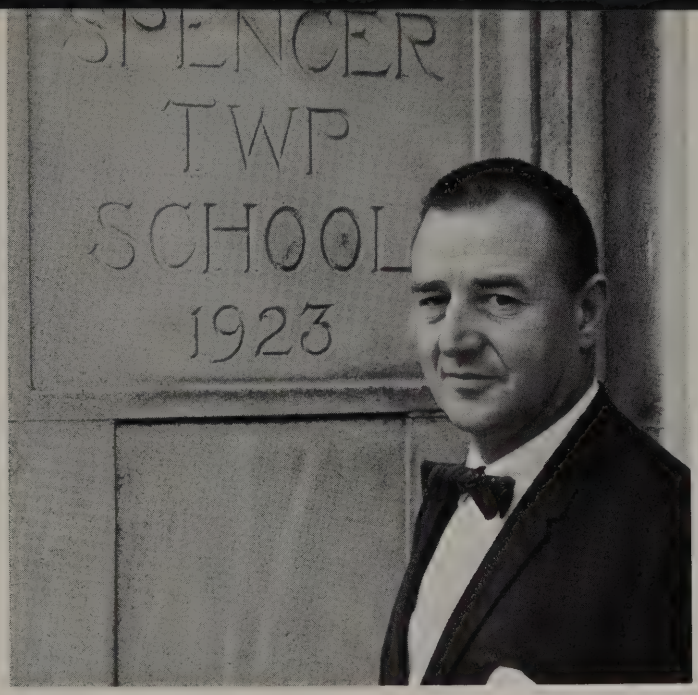

ELEMENTARY
PRINCIPAL

Mr. Allan Scholl

SECRETARY

Mrs. Marie Taylor

TEACHERS
TOP TO BOTTOM

Mr. Stuart
Mr. Workman
Mr. Shook
Miss Thomas
Mr. McMillian
Mr. Ache
Mrs. Kinemand
Mrs. Mosher

7-1
ROW ONE: W. Coen; J. Denbow; M. Handley; J. Hamilton; R. Bryan; K. Billman. ROW TWO: D. Carpenter; L. Broone; K. Binning; D. King; R. Denbow; V. Roosa; S. Betleski; C. Bodenmiller. ROW THREE: L. Baker; B. Flickinger; C. Scheck; T. Chapman; C. Fenstermaker; K. Zawacki; B. Heighland; F. Gallo. ROW FOUR: L. Davidson; G. Bigelow; E. Archer; R. Bolen; N. Farnesworth; S. Kesler; N. Eichel; B. Fetzer.

7-2
ROW ONE: G. Zemanzik; C. Yeaples; D. McFadden; C. Wallace; D. White; N. Van Boskik; ROW TWO: R. Thomlinson; R. Rogers; E. Lux; L. Welch; H. Paine; B. Rice; M. Warner; C. Mashburn; ROW THREE: B. Watkins; S. Moore; R. Querin; H. Trout; D. May; A. Morman; E. Packard; S. Poser. ROW FOUR: J. Sanders; I. May; R. Yost; R. Summers; L. Scheck; H. Morgan; J. Kusmik; C. Rook.

7-3
ROW ONE: J. King; J. Thewlis; D. Jaycox; R. Kast; B. Riegal; C. Roberts; R. Johnson; B. Smith; ROW TWO: S. Stuart; C. Perkovich; D. Jones; N. Fetzer; G. Ingraham; E. Rodriquez; K. Knapp; D. Willmer; P. Steele. ROW THREE: B. Gott; L. Yourich; C. Pifer; M. Guyer; R. Allison; R. Smith; R. Hastings; C. Harris; D. Thome. ROW FOUR: J. Ballin; L. Owen; D. Clifford; S. Nesbett; M. Rook; D. Kiczek; V. Brown; J. Kratzer.

8-1

ROW ONE: D. Grigg; S. Englet; R. Paykin; B. Coen; K. Hardway; R. Rolf. ROW TWO: J. Blankenship; V. Beliles; D. Hange; B. Brockway; P. Brasse; D. Combs; K. Boales; D. Kelly. ROW THREE: J. Bidinger; L. Dobson; S. Scott; P. Clement; A. Fry; M. Carpenter; P. Bryan; J. Bibby. ROW FOUR: R. Arce; V. Carpenter; B. Gleisner; B. Caine; B. Baker; D. Gallo; B. Fetzer; R. Bragg.

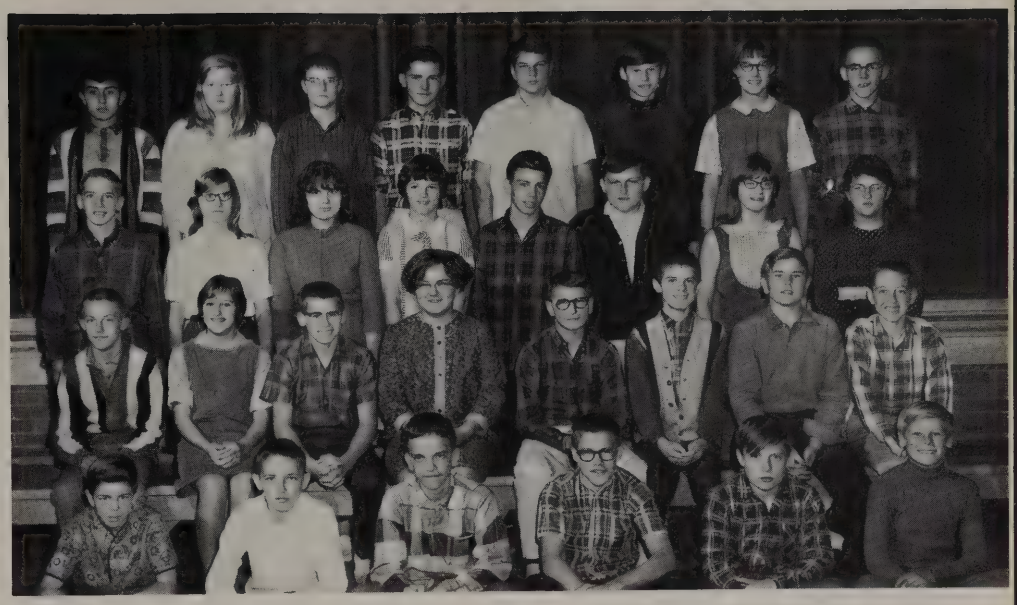

8-2

ROW ONE: D. Smith; G. Blankenship; L. Skimin; J. Moskal; K. Hall; B. McConeghy; J. Hawkins. ROW TWO: R. Smith; V. Snoddy; M. Powers; D. Phillips; D. Kostecki; L. A. Pomeroy; D. Terrill; C. Klipstein; ROW THREE: S. LaMar; L. Lieby; D. Linden; M. Monroe, R. Moutoex; K. Koons; S. Sprinkle; J. Goehring. ROW FOUR: S. Rogers; K. Roosa; M. Scheck; D. Sheck; L. Mitchell; J. Repp; B. Lowe; D. Kokai.

8-3

ROW ONE: A. Twining; R. Wallace; P. Geiss; R. Kidney; W. Gott; J. Tyler; M. Shirk. ROW TWO: P. Klintworth; L. Koch; R. Smith; P. Harris; D. White; E. Reisinger; M. Cole; J. Wallace. ROW THREE: L. Blodgett; N. Blessing; J. Whitney; E. Ziebro; G. Worcester; T. Simonson; T. Stroup; E. Hastings; J. Sheppard. ROW FOUR: M. Guyer; P. Zawacki; D. Zemancik; K. Kiczeck; R. Myers; R. Larabee; K. Hance; M. Hawley.

7th & 8th Librarians
ROW ONE: K. Boales; M. Power; C. Scheck; N. Eichel; L. Baker; C. Bodenmiller. ROW TWO: L. A. Pomeroy; V. Beliles; P. Linden; E. Ziebro; V. Carpenter; K. Koons; T. Stroup; L. Dobson; S. Kelsey.

7th & 8th Band
ROW ONE: W. Harris; R. Larabee; T. Tarfor; E. Myers; P. Geiss; T. Simonson; R. Kast; R. Johnson; T. Thewlis; ROW TWO: C. Harris; G. Stew; D. Witlmer; R. Steele; P. Klintworth; C. Perkovich; N. Fetzer; K. Knapp; R. Hastings; K. Smith; L. Yourich; D. Jones, J. Ingraham; E. Rodriquez; M. Cole; B. Gott; W. Gott. ROW THREE: R. Kidney; E. Hastings; P. Smith; E. Ziebro; M. Rook; T. Stroup; L. Bodgett; J. Kratzer; D. Clifford; J. Sheppard; E. Reisenger; N. Blessing; M. Guyer; D. Thome. ROW FOUR: C. Pifer; L. Owen; D. Zawacki; M. Hawley; M. Guyer; G. Worcester; R. Allison; K. Kiczek; K. Lance; D. Kiczek; J. Rollin; S. Nesbett; V. Brown.

Beta
ROW ONE: D. Griggs; K. Hall; D. Hange; B. Geiss; T. Taylor; M. Shirk. ROW TWO: P. Klintworth; M. Cole; M. Power; P. Brasse; E. Hastings; B. Brockway; C. Reisinger; K. Smith. ROW THREE: N. Blessing; D. Linden; S. La Mar; T. Stroup; E. Ziebro; J. Bidinger; R. Kidney; D. Harris. ROW FOUR: K. Koons; M. Guyer; M. Hawley; R. Larabee; K. Kiczek; K. Lance; V. Carpenter; G. Worcester.

7th Girl's Glee--ROW ONE: D. Carpenter; G. Stewart; C. Perkovich; N. Fetzer; R. Rogers; C. Mashburn; J. Ingraham; L. Yourich; K. Knapp; D. Jones; R. Tomlinson; C. Bodenmiller. ROW TWO: M. Warner; L. Welch; K. Zawacki; C. Sheck; C. Harris; N. Eichel; S. Kelsey; J. Bigelow; J. Rollin, R. Hastings; C. Pifer; D. Thome. ROW THREE: J. Kratzer; C. Packard; P. Smith; C. Rook; M. Rook; D. Kiczek; R. Allison; S. Nesbett; D. Clifford; V. Brown; H. Trout; L. Owen. ABSENT: E. Hershburger; M. Hershburger.

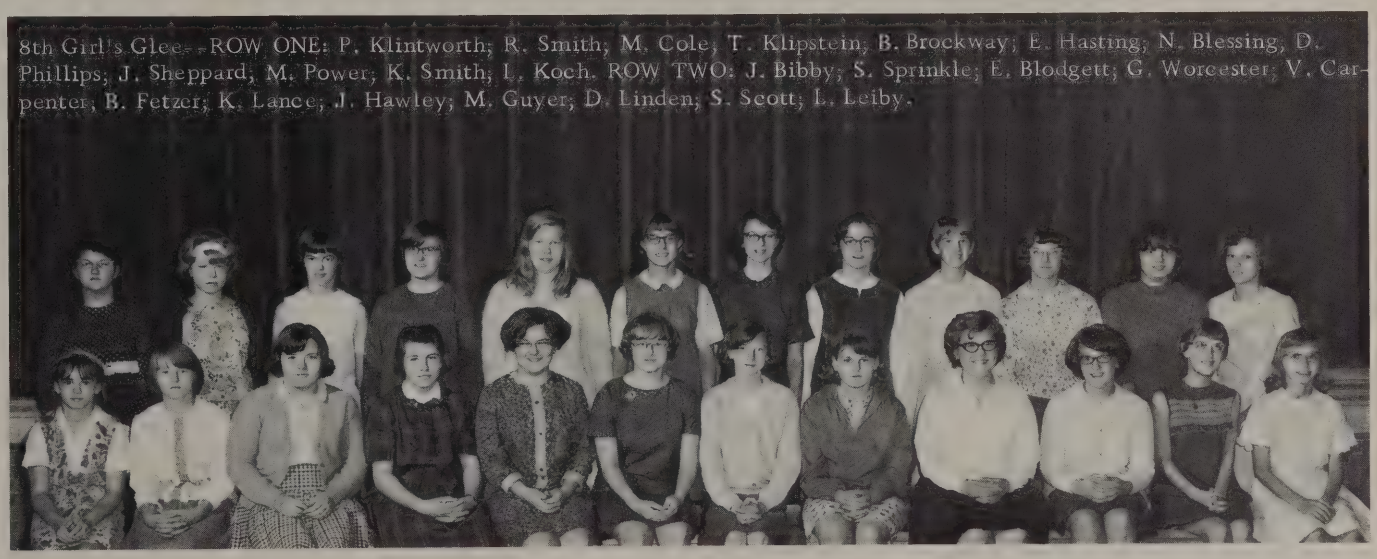

8th Girl's Glee--ROW ONE: P. Klintworth; R. Smith; M. Cole; T. Klipstein; B. Brockway; E. Hasting; N. Blessing; D. Phillips; J. Sheppard; M. Power; K. Smith; L. Koch. ROW TWO: J. Bibby; S. Sprinkle; E. Blodgett; G. Worcester; V. Carpenter; B. Fetzer; K. Lance; J. Hawley; M. Guyer; D. Linden; S. Scott; L. Leiby.

7th & 8th Boy's Glee--ROW ONE: J. Keener; M. Shirl; R. Johnson; L. Skimin; E. Lux; D. White; J. Blankenship; L. Broome; S. Betleski; A. Twining. ROW TWO: H. Paine; K. Beales; J. Hange; P. Geiss; R. Kast; D. May; D. Kelly; R. Heighland; K. Hall; D. Combs. ROW THREE: M. Carpenter; R. Yost; K. Roosa; D. Gallo; R. Myers; R. Larabee; T. Simonson; E. Archer; J. Bidinger; P. Brasse. ABSENT: G. Nelson.

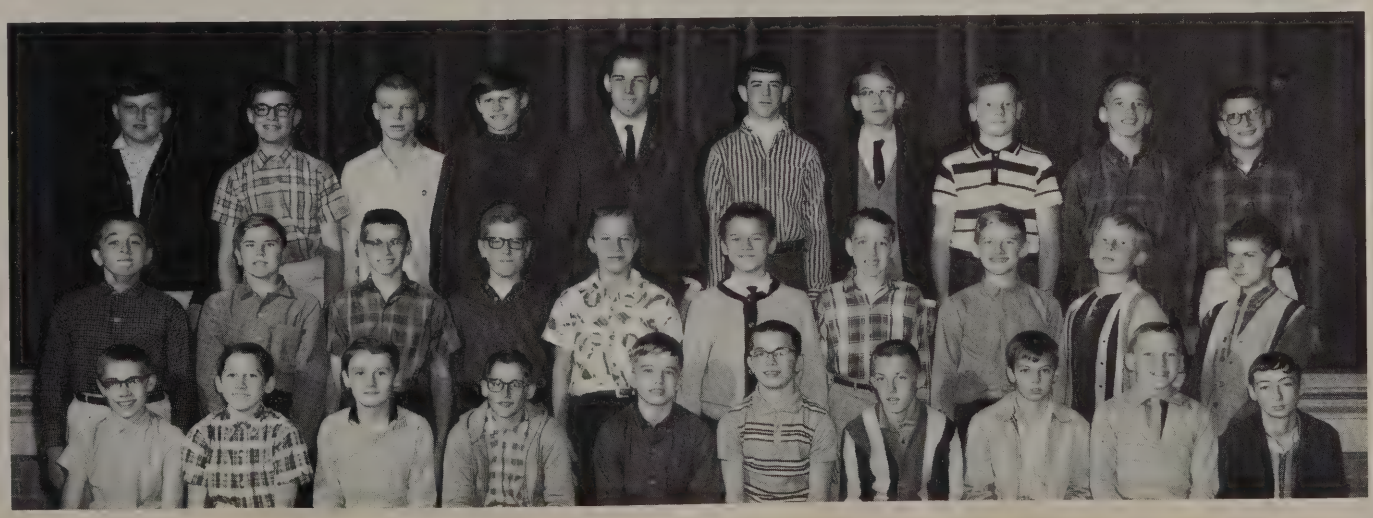

JR. HIGH BASKETBALL TEAMS

ROW 1: M. Shirk, G. Blankenship, S. LaMar, D. Hanges, D. Kostecki, T. Taylor, D. Griggs. ROW 2: N. Blessing, L. Pomeroy, Mr. Stuart, W. Gott, M. Rodriguez, J. Bidinger, R. Larabee, B. Baker, E. Howells, T. Langford, D. Sheck, M. Sheck, D. Harris, R. Kidney, Mr. McMillan, M. Guyer, R. Tomilson. ROW 3: R. Hastings, M. Guyer, M. Hawley, L. Van Buskick, D. May, C. Nelson, D. McFadden, R. Johnson, A. Moran, R. Kast, R. Yost, Mr. Vincent, R. Leibey, N. Draper, J. Kusmik, C. Fenstermaker, C. Roberts, J. Thewlis, B. Smith, K. Billman, M. Rook, D. Clifford, J. Kratzer. ROW 4: B. Fetzer, B. Highland, J. Hamilton, R. Myers.

CHEERLEADERS

ROW ONE
R. Thomilson
L. Pomeroy
M. Guyer
D. Clifford

CHEERLEADERS

ROW TWO
M. Rook
E. Hastings
N. Blessings
M. Hawley
M. Guyer
J. Kratzer

JR. HIGH FOOTBALL

ROW ONE: B. Smith, S. Rogers, R. Kast, C. Rogers, S. LaMar, H. Vaughn, R. Larabee, B. Gleisner, B. Lowe, M. Sheck, A. Twining. ROW TWO: Mr. Stuart, D. Griggs, T. Taylor, B. Regal, M. Carpentar, B. Baker, W. Gott, P. Brasse, M. Shirk, R. Billman, D. May, Mr. McMillun.

GRADUATES

Black River High School Graduates

1959

Sherry Botdorf Bordin
Ann Spellman Crebs
Kathleen Herrmann
Dennis Irwin
Tom Johnson
Calvin Nolt
Roberta Rowe Brooks
Anita Thompson
Sonja Voorhees Wood
Agnes Wacker Porter
Larry Wood
Laura Walder
Richard Wuthrich
Jerry Armstrong
Bruce Blake
Richard Bradley
Brenda Butcher Reisinger
Tom Davenport
Margaret Dennison Yunker
Cathleen Dewar
William Knepper
Marlene Dobson Bowling
Gary Larkey
Roberta Leach
Sandra Moore Mullins
Grace Mullins Townsend
Neva Norris Marcum
Caroline Reed Theil
Gary Ramsier
Mark Smith
Roger Sivrik
Carol Worchester Wright
Glenn Dawson
Judith Guyton Reese
Joseph Halada
Micheal Adkins
Robert Bell
Thomas Bowling
Larry Raswell
Della Hawley Strong
Janet Heiffner Haswell
Marilyn Hubler Halada
Elizabeth McConnell Rainfrod
Thomas Pifer
Raymond Rosecrans
Gordon Smith
John Temple
Helen Stark Armstrong
Dawn Wilson Neff
Betty Wacker

1960

Bertha Blodgett Rush
Nancy Geiger Smith
Mary Bridgett
Richard Brooks
Retha Gentry
Nancy Cambell Gast
Donald Hoffman
George McWilliams
Caroline Howman
Anthony Kirvel
Linda Norris Sivrik
June Kravitz Nolt
Jan Reinhardt
James Rowe
Louise Welch Eichelburger
Patricia Wandel
Kathleen Weimer Honce
Donald Beach
William Benford
Kenneth Dalgleish
Calvin Breyley
Carol Elliott Smith
Connie Converse Knepper
Robert Fitzgerald
Delores Larkey
Mary Ann Higgins Lupino
Sherrell Hovorka Reinhardt
Clara Jean Leiby Smith
Bettie Jackson
John McCourt
Dennis Neptune
Patrick Myers
Carol Sutz
Robert Stroup
John Nagy
Betty Stuart Weidrick
Sandra Taylor Workman
Arthur Weidirck
Mary Walkeen Davenport
Larry Wolfe
Garry Weidrick
Warren Waltz
Robert Williams
James Bassett
Norma Britt Bailey
Virgil Berry
Nina Blankenship Spellman
Phyllis Clark Leckrone
Drema Britt Campbell
Jean Clinker
Melvin Farnsworth
Carol Mengerink
Ralph Kisher
Ronald Finley
Andrew Liptak
Russell Grenzenback
Emma Messmore
Michael Moskal
Loretta Phillips Somsak
Linda Pifer
Virginia Rollin Kish
Dianne Priscantelli
Stanley Ward
Patricia Shoulter Humphrey
Thelma Weber

1961

Janet Avery
Lynette Bassett Forster
Connie Billheimer
John Bell
Kenneth Berry
Larry Blessing
Rosemary Bowling Harpster
Brenda Boyd Blessing
Virginia Bradley
Susan Bridgett Baum
Susan Burkhart Bell
Connie Clifford Rook
Henry Cowhick
Joan Davis Anderson
Loretta Dawson
Judith Dennis
Adolph Dorn
Elaine Forster
Raymond Garn
Raymond Gast
Joan Heiffner Howe
Grover Heilman
David Howe
Connie Hyde Troxel
John Jordan
Karen Dari
Sue Keillor
Rose Jurtz
David Leidorff
Mary McKean Raab
John McReynolds
Joseph Majce
Leslie Meininger
Doyle Oxender
Richard Pfeiffer
Sharon Rex Stuart
Richard Rook
Richard Sagert
Shelie Shepherd
Joan Shojltser Clevidence
Linda Shultz Moore
Philip Simcox
Patrician Stevenson Hutchinson
Duane Snoddy
Janet Svirik
David Trapp
Jerry Veverka
Arnold Wacker
David Weyer
Linda Butcher Albrecht

1962

Robert Allen
Eldon Barone
Jerry Bauer
James Botdorf
Robert Breyley
Donald Britt
Thomas Broods
Kenneth Byrd
Don Channell
Gene Clifford
Richard Crebs
James Biven
James Gott
Jack Grissinger
Bill Herrmann
Andy Joe Higgins
Jeffrery Keep
George Kish
Joseph Kobylski
Ted Kostecki
Roy Leninginger
Richard McConnell
Tom McFredrick
David McMillan
Layton Meininger
Bruce Miller
Basil Morehead
John Nesbett
Richard Pifer
Sam Simmerman
Wolf Dieter Storl
Francis Stuart
Harold VanMeter
Ronald Wandel
Gary Westervelt
Louis Baker Gossmen
Janice Ballou
Carol Blake
Carnetta Blankenship Massey
Susan Boone
Aretta Gail Britt Donelly
Mary Cowhick Gibson
Joan Dague Swiger
Janet Dalgleish Botdorf
Cheryl Elliott Koehler
Martha Free
Margaret Geiger Wacker
Phyllis Haines
Earnestine Hardin Ensign
Margaret Harris
Carole Hawley Pieffer
Lena Hollandsworth
Jean Hopkins Egbert
Diane Hopkins Wallace
Elizabeth Jenkins Hish
Irene Kosub Scott
Judith Kurtz Lyons
Peggy Myers Weimer
Elaine Quering Liedorff
Loralee Rook Grissinger
Marilyn Rowe McMillian
Sue Schmetzer
Judy Walkden Fair
Marjorie Wright
Sharyn Scheck Clifford
Ted Fetzer

1963

Elizabeth Allemang
Jeffery Armstrong
Edward Bahl
Shirley Balkin
Susan Ballou

Betty Barker
Donald Berry
David Bowen
Ralph Butcher
Leslie Clevidence
Karen Davidson
Shelia Dennison Wrolf
Fred Forste
Dianna Gonzalas Berry
Kenneth Halliwell
Larry Handley
Dara Hanners
Loren Hastings
Bette Hawley
Anne Herrmann
Barbara Hollandsworth
Thomas Hord
Raymond Howman
Carol Hymphrey Presnell
Charles Haccaud
William Hohnsan
Larry Jordon
Nancy Jordan Pifer
Carol Kari
Linda Kline
Alice LaMar Wendling
Paul Low
Thomas McKean
Oliva McMillian Berry
Janet McReynolds
David Manning
Richard Markley
Alice Meek
Carol Napier
Roger Peck
John Regal
Dan Rook
Phillip Rowe
Patricia Rayan
Ronald Shanks
Robert Sifread
Elizabeth Stark
Ronald Steele
Sharon Sweet
William Thompson
Gary Wacker
Cheryl Walkden
Gerald Weimer
Ghomas Williams
David Workman

1964

Wilma Allen Chandler
Kenneth Bahl
Barbara Baker
Mande Barone Roub
Marilyn Blake
Kay Blankenship
Allen Blodgett
Robert Brouse
Baron Burkey
Betty Bowling
Roger Carey
Charles Carter
Alyce Clifford
Daniel Cole
Patricia Cole Godsey
Beverly Converse Chabot
Louetta Dawson
Faye Dennison Eaton
Elmer Drake Jr.
Darrel Elliott
Daniel Freitag
Connie Garn
Floyd Godsey
John Gonzales
Karen Gullett
Allen Havel
Carol Hisey Butcher
Deana Jaycox Priebe
Darlene Johnson
Barbara Kline
Linda Krueck
Paula Kurtz
Judith Lamb Handley
E. McKean
Howard McConeghy
Harold Messmore
Ronald Mitchell
Cheryl Regal Berry
Carole Rinler Blodgett
Sherry Rinler
Ronald Rogers
Dana Roberts
Judith Roice Quast
James Rosecrans
Donald Rosecrans
Ralph Roub
Bonnie Rowley Workman
Janet Runkle Kerr
Karne Sifred
Esther Sines
Susan Scheck
Teara Smith Blessing
Lois Sooy
Donald Sprinkle
Ralph Steele
Jean Stroup
Richard Van Meter
Stephen Wandel
James Williams
Thelma Worchester
Ronald Quest
Ronald Wood

1965

Ronald Adamson
Carol Alltop
Dianne Balkin
Terry Barker
Ralph Bauer
Terry Beard
Douglas Bowen
Robert Bowling
Gracieanne Braddock
Rex Brinkerhoff
Judy Grockway
Barbara Bryan
Gloria Carpenter
Gloria Clifford
Dianne Coble
Margaret Cooper
Lillian Dexter
Donna Dobson
Millie Fugitt
Jill Grissinger
Leslie Handley
Mary Herrmann Bowling
Larry Honeberger
Rhonda Huggins Rook
Marylyn Joiner
Norbert Larkey
Stephanie Knapp
Thomas Keep
James Markley
Roger Mays
Richard McFredrick
Karen McKean Temple
Betty Merrill
Linda Moneysmith Stuart
Robert Myers
Donald Nalley
Carole Nash Manning
Judith Pitz
Patricia Owsley
Fredrick Owen
Bonita Psota
Alma Riffle Hord
Dorothy Roscrans Weyer
Jerry Shandley
James Shepherd
Jesse Shepherd
Harold Simcox
Seth Simmerman
Thomas Smith
Rick Stuart
Jean Swaino
Joan Swaino
Gary Wandel
Rita Ward White
Donald Weimer
Danny White
Leslie White
Jane Workman
Thomas Sooy

1966

James Bowling
Charles Gleisner
Constance Wagner
Margaret Jean Rowe
Susan Archer
Catheryn Benford
Linda Bowling
Randal Brown
Gary Burden
Gilbert Burkey
Jack Byrd
Charles Canfield
Gary Carpenter
Estelle Dobbins
Roger Drake
Pamela Fenstermaker
Nicholas Fetzer
Thomas Fisher
Jacqueline Freitag
Patricia Ann Fugitt
Edward Godsey
Martin Haas
Roberta Hahn
Linda Haines
Franklin Hamilton
Phylous Hamilton
Priscilla Hardin
David Hawley
Laura Hayes
Richard Haynes
Carol Hoffman
Charles Jenkind
Dan Jordan
Jay Kast
Sandra Koons
Robert Kratzer
Linda Lamb
Scott Eric Larabee
Linden Leiby
Thimothy Leslie
Walter McMillian
Sara Meek
Mary Miller
Glen Monroe
Philip Nagy
Karen Owen
Mary Owen
Allan Packard
Fredrick Paine
John Ringler
Charlene Reisinger
Daniel Roe
Marsha Runkle
Dora Ryan
Carolyn Seidwitz
Susan Shafer
Terrence Simonson
Marjorie Skeeles
Trudence Smith
Gloria Steele
Linda Steele
Carl Summers
Samuel Summers
Kathy Tomlinson
Raymond Twining
Phillip Varney
Joh Veverka
Lawrence Walkden
Sara Weiler
Ann West
Richard Whitney
Thomas Wilheim
Earnest Worchester
Paul Wright
Barbara Dorn
Reanee Yourich
Carl Hardway
Donald Lyons
Lois Nash Baur

Roaring Moments

GUY B. FINDLEY AWARD--A scholarship presented to a graduate of Black River High School. It is based on scholastic achievements during the student's Senior year. The scholarship is $200.

1959 Dawn Wilson Neff	1963 Dara Hanners
1960 Michael Moskal	1964 Ronald Rogers
1961 Janet Avery	1965 Mildred Fugitt
1962 Janet Dalgleish Botdorf	1966 Randall Brown

JOHN B. FIRESTONE AWARD--This award is given to the valedictorian and the salutatorian of the Senior Class. This is based on their four years high school record. The valedictorian receives $100, the salutatorian $50.

1961 Larry Blessing Linda Shultz	1964 Linda Krueck Ronald Rogers
1962 Marilyn Rowe McMillian Elizabeth Jenkins Kish	1965 Gloria Clifford Mildred Fugitt
1963 Cheryl Walkden Dara Hanners	1966 Randall Brown Marjorie Skeeles

STUDENT COUNCIL SCHOLARSHIP--A scholarship based on scholastic ability, need, and activities. The scholarship is $100.

1964 Edward McKean	1965 Roger Mayes	1966 Margaret Rowe

DAVID WANDAL MEMORIAL SCHOLARSHIP--This scholarship is sponsored by the Don Wandal family and the Lettermens' Club. A sum of $50 is to be given to the Senior who has demonstrated outstanding scholastic ability, athletic ability, school citizenship and cooperation.

1964 Robert Brouse	1965 Thomas Smith	1966 Randall Brown

PTA AWARD--This award is based on scholastic average, need, and acceptance. This award is the PTA Local Award. There has been no set amount given to this award.

1964 Janet Runkle	1965 Gary Wandel	1966 Connie Wagner

Homer Local School Graduates

1908
Frank Simcox*
Gladys Fordyse*

1909
Eva Holshue Branley

1910
Hattie Bennader Billman
Elsie Freyman Ballow*
Grace Holshue Brinker
Luella Landis Lane
Martha Landis Toomey*
Ruth Dirk Stroup
Columbia Stevenson*
Kay Nausel McCarty
William Gorham
Harry Freyman

1911
Gladys Eicher Loufman*
Milo Landes*
Elmor Forney*

1912
John W. Fenstermaker
Edith Hahn Seiders*
Hazel Gault Fenstermaker
Cletus Hiller
Enos Nolt*
Orman Keyser

1913
Ouida Holshue
Jessie Holshue Parker
Grace Garberich Kemery
Ellen Nolt
Lucy Williams Jeffery
Lois Williams Fox
Arvesta Garman Eglin
Gladys Keyser Harrington
Arthur Koons*
Herman Owen

1914
Flossie Ringler Trap*
Beulah Brubaker Owen*
Clarice Koons Zimmerman
Mary Barone Sanders
Esyer Falconer Strenick*
Rose Handwork Henning
William Basom
Clayton Howman
Loah Koons Bixler

1915
Loah Koons Bixler
Berlah Brubaker Owen*
Mary Barone Sanders
Gladys Keyser Harrington
Lela Koons Goodwill
Clayton Howman
William Basom
Enos Nolt*
Eugene Keyser*

1916
Lena Dickinson Kline
Vina Fetzer Eshelman*
Flora Belle Harsh
Paul Kemery*
Harold White
Ellis Jeffery
Donald Root
Danial Root
Edison Eicher
James Kramer

1917
Albert Betz
Walter Nolt
Hope Edwards Greene
Florence Eicher Loufman
Lois Garman Palmer*
Bessie Kemery Krahl
Ellen Koons Kromer
Kathryn Stevenson Soka

1918
Maude Stine Roberts
Mabel Gloser Haulk*
Mabel Horner*
Lillian Betz Hundereick
Ned Walters

1919
Dana Handwork Kline
Cloyd Haulk*
Ralph Weimer

1920
Frieda Barnes Holshue
Neva Weimer Thompson
Jennie Clinker McBride
Herbert Holshue
Don Handwork

1921
Maggie Howman Reinhardt
Maude Edwards
Thelma Eicher Haulk
Mary Delcamp Spellman
Mabel Strenick Jeffery
Herman Stevenson
Walter Rice*

1922
Rex Keyser
Kermit Leiby
Ruth Horner Tosti
Lestia Weimer Meyers*
Mary Burbaker Stewart
Glee Walters Jeffery
Nina Koons Auble
Edna Kime Hopkins
Mary Stine Warner
Eva Tunquist Laribee
Florence Correll Hastings
Roy Hopkins
Marie Owen Swihart

1923
Lois Hopkins Correll Williams
Myrtle Trapp Sheets
Lester Keyser
Herbert Rice
Kennet Findley
Coral Edwards*

1924
Grace Edwards Rice
Neva Spring Lowe
Marie Metcalf McFerren
John Correll
Edmund Hastings
Harold McDaniels
Chester Lowe
Lawrence Stine*

1925
Florence Metclaf Welsh
Dorothy Frank Owen
Flossie Koons Roberts
Glen Weimer
Reed Fetzer
Carl Hummel
Clayton Tunquist
Hildreth Knapp
Kermit Brubaker

1926
Virginia Koons Reese
Francis Ripp Dague*
Evelyn Smith Wells
Gladys Wandel Daniels
Mary Hastings Irwin
Kathryn Miller Mummel
LeClair Metcalf
Kenneth Frank
Clyde Weimer
Muriel Gloeser Mantz
Florence Conrad Leonard

1927
Bernice Clark Cowick
Mabel Clark Gordan
Cleo Findley Schempp
Gladys Gloeser
Irma Lance Wolf*
Irene Repp Brubaker
Howard Brubaker
George Guchanan
Arthur Delcamp
Leland Reese
Arthur Stevenson

1928
Faye Delcamp Soloman
Thelma Stair Freeman
Opal Horner Barryman
Dorothy Owen Peterson
Lucille Snoddy Markley
Ona Leininger Mann
Alvalio Smith Mong*
Jean Smith Stanford
Herman Spellman
Micheal Keresman

1929
Walter Gloeser*
Robert Overholt
Harold Archer
Violet Snoddy Burgess

1930
Katherine Fetzer Delagrany

Halcyon Overholt Palmer
Peral Wandel Jones*
Helen Stair Dayton
Edna Edwards Lawson
Beulah Fackler Frederick
Carrol Lucas
Robert Grissinger

1931

Dorothy Clark Jones
Elizabeth Kline Stentz*
Ethel Repp Wells
Myrthle Hastings Hoskensmith
Robert Curtice Fettler
Liberty Curtis
Gilbert Fenstermaker
Harold Ridle
Earl Shank

1932

Albertha Thacker
Grace Bishop Horner
Letha Wandel Slarb
Floy Sowers Shank
Jessie Brinker Spellman
Carl Barnes
Peter Baumgartner
William Reese
Quinter Findley*
Lee Clinker

1933

Mildred Steele Shankley
Marion Shank
Helen Nash Massie
Vera Eschleman Keith
John Snoddy
Marlow Kiplinger
Adam Miller
Edwin Betleski
Howard Barnes
Homer Ridle

1934

Don Edwards*
Howard Edwards
Mabel Steele Homees
Gladys Eshelman Rowe
Glen Kahl
Annabelle Kiplinger Verbesky
Ethel Findley Smith
Adrian Betleski
Doris Wandel Black
Harold Weimer
John Fenstermaker
Cecil Lindsey
Katheryn Keller Prast
Lucille Jeffery Wasson

1935

Katherine Baumgartner McVickers
Clarice Frank Spellman
Beatrice Frank Fetzer
Ethel Reese Vorheese
Kathryn Miller Kimery

1936

Marjorie Basom Bailey
Lewis Basom
Junior Bishop
Warren Jeffery
Vincent Delong
Ruth Thacker
Evelyn Betleski Power
Imogene Frank Immel

1937

Bessie Spellman Kiplinger
Elizabeth Miller Hinerman
Verlin Krinov
Harold Simcox
Walter Kiczek

1938

Leona Reese Miller
Rette Heeter Reibe
Elizabeth Miller Adamson
Ruth Smith Bowersock
Harold Owen
Burton Zimmerman
Ossen Ridle
Clarence Hummel
James Liggett
Laurence Wandel
Staley Kiczek
Leon Rumbaugh
Gordon Howe

1939

Rosemary Sullivan Geiger
Nelson Reinhardt
Gerald Kiplinger
Ruth Dickinson Day
Chester Dickinson
Mary Louise Baker Owen
Metta Hines Martin
Stella Stillman Simonson
Eva Prochko
Numa Halliwell Knight
Phyllis Shank Stentz
Mildred Trapp Thompson
Glnn Findley
Robert Heeter
Ralph Steele
Wayne Archer
Clair Eshelan
Richard Shoen
Raymond Strouse

1940

Ross Williams
Ceylon Grissinger
Bernice Rowe Wandel
Elmer Steele
Irene Krinov
Maxine Ridle Wirth
Virginia Patterson Blessing
Robert Bloom
Doris Strouse Slarb
Marie Smith Baker
Bruce Barnes
Merle Delong
Dorothy Dickinson
Vera Kline Kieffer
Florence Kiczek Gliebe
Jay Sheppard*
Florence Brown

1941

Vera Owen Preda
Louise Stair Fisher
Evelyn Owen Boyde
Marcella Cantleberry Zebner
Olive Eshelman Bassett
Joe Sanuik
Gail Archer
Elmer Frank
Donald Wandel
Norman Juchum*

1942

Frances Wackerman Keller
Virginia Howe Edwards
Arlene Frank Broga
Hazel Repp
Marie Archer Ruhl
Eleanor Kiczek
Eileen Kiplinger Reynolds
Alberta Pryor Holsinger
Elzie Zimmerman
Stanley Krinov
Orris Hughes
Leroy Eagle
James Delong
Jack Shadley*
Laura Stroup Chancy
Roger Rumbaugh

1943

Earl Hauenstein, Jr.*
Donna Houston Hines
Telma Kidd Hubler
Frank Krinov
Donald Neiswender
Jean Owen Lance
Pearl Owen Elliott
Caryol Sargert Bedenstin
Leeta Schoon
Heldreth Stevenson
Mildred Steward
Mary Trapp Dudick
Betty Wackerman Bazur
Helen Ward Letherman
Doris Krick Sponsellor
Wilma Kime Kolb

1944

Edith Conwell Roberts
Irma Janicsek Sheppard
Janette Zimmerman
Dorothy Allen Archer
George Schoon
Paul Matus
Deland Hines

1945

Forest Wandel
Bert Hines
Walter Allen
Edward Kiczek
Karl Wurzman
Thelma Steward Reep
Betty Havons
Shirley Correll Coates
Ruth Kidd
Agnes Rumbaugh
Alexander Krinov

1946

Donna Kimmick Crosby
Helen Kristick Saffle
Joy Lee Johnsom Seward
Donald Jackson
Dixie Rogers Has
Genevine Mantz Hines
Donald Franks
Frank Friend
Andrew Lang

1947

Frank Choma
Doris Eldred Hange
Robert Fritzsche
Agnes Hines Huges
Velma Kristik Lovejoy
Clyde Owen
Lucille Robinette Temple
Louise Robinette Myers
Mariam Rumbaugh Zimancik
Wilma Stevensom Burkett
William Wacherman
Edna Zemancik Cutlep
Orin Zemancik
Dana Null Benner
Carl Brown
Bert Nettleton

1948

Carroll Brinker
Ellis Clouse
Warren Bishop
John Havel
Vernon Jividen
Alan Fritzsche
Daniel Juchum
Jean Allen Eagle
Helen DeLong Perry
Vivian Sargent
Grace Mann Mattoux
Arlene Smith Dougherty
Irene Smith Gallatin
Steven Land*
Charles Spirek
Vance Reece
LeGrande Foster

1949

Gary Badger
Belva Bishop Eagle
Melvin Cole
Olive Eldred Webster
David Fritzsche
William Friend
Kenneth Gentry
Douglas Hummel
Alan Lang
Natalie Mantz Zelanka
Richard Nolt
Dean Schempp
Fred Stevenson
Joan Ann Summerton*
Charles Taffin
John Stine

1950

Richard Lenz
Sue Frank Schmetzer
Roger Blodgett
Carl Schmetzer
Phyllis Keener Wolf
Melva Leiby Tomasak
Janice Reece Emerson
Rozella Keen Taffin
Ruth Trapp Fraunfelter
Rowan DeCoster
Elwood Carrell
Cloyd Cole
James Metcalf

1951

Roanld Badger
Patricia Bogess Badger
Donna Eagle Gern
Lucille Hines Lozier
Richard Lozier
Dorothy Nihiser
William Jeffery
Bernard Sargent
Rita Shadley
Marlene Simcox Jividen
Margaret Steward Van Winkle
Winifred Stine Salmon
Patricia Walsh Markle
Carl Welch*

1952

Kenneth Salrb
Duane Schempp
Nora Wuthrich McQuate
William Snoddy
Jo Ann Fenstermaker Snoddy
Doretta Wood George
Darene Wood Underwood
Carl Zemancik
Phyllis Howe Eglon
Lillian Czenkner Reinke
John Juchum
Rosemary Kiplinger Bright
Ronald Woorhees
Boyd Massie
Betty Allen Allison
Claire Harvel Steizer

1953

Robert Jeffery
Jack Nelson
Virginia Stine Cartwright
Jean McFerron Stahl
Betsy Hines Veering
Raymond Markley
David Barnes
Arthur Spellman*
Carl Weber
Darl Keen
Wilma Nolt Troxell
Betty Wood Hall
Marilyn Rex Burris
Patsy Cayia

1954

Edward Brazis
Wade Brooks
Fredaline Frank Healy
Geraldine Frank
Philip Howe
Gloria Jeffery Pierce
Edward Kopylchak
Frances Jajce
Shirley Middour Graven
Robert Slarb*

1955

Joann Bigelow
Claire Bisard
Sally DelCamp Nelson
Darrel Fenstermaker
Norma Massie
Louis McDaniels
James McFrederick
Roger McFredericks
Robert Norris
Charles Ramey
James Reinhardt
Janice Sooy McFredrick
James Summerton
Robert Stine
Gary Workman

1956

Alton Bishop
Ann Fossnacht Warner
Carl Fritzche
Lyn Grissinger
Frank Nihiser
Wayne Null
James Hummel
Kay Kast Gern
Narlene Peck
Arlene Schempp
James Zemancik
Mary Hachtel Norris

1957

Luelyn Cole High
Billie Anne Frak Massie
David Genrry
Fred Hermann
Barbara Hursell Banfield
Bert Jeffery
Keith Lowe
Eugene Nolt
Jan Papas
Jean Ramsier Ractor
Marilyn Schempp Bienkle
Waynt Shorts
Helen Rowe Stine
Emmajean Stites Nolt
Dale Weimer*

1958

Barbara Allen Heilman
David Blodgett
Bruce Campell
Marie Frak Thiesen
Wilma Foster Bunch
Linda Jo Grissinger Chirdon
Fred Hines
Betty Jean Hoffman Stevenson
Dixie Ramsier Benford
Marcia Rex Hershey
Wanda Shorts Snoddy
Leilani Simcox Savick
David Snoddy
Homer Sooy
Carole Spellman
Mary Stits Studer
Pat Strine Studer
Bernice Trapp Underwood
Herman Trapp

Spencer High School Graduates

1892

J. Edwin Curtice*
Monroe Haines*
Frances Betz*
Sybel Stroup*
Emma Coleman*
Grace Hart*

1894
Lillian Huffman*
Hattie Ingrahm*
Florence Hyland
Estella Oakley*
Mina Inman*
Bede Rice*
Louie Rice*
Joe Oakley*
Jay Inman*
David Monosmith*

1895
Charles Miller*
Frank Cavin*

1896
Orlo Mantz*
Walter Brown*
Hawley Sooy*
Tenta Eggleston*

1897
Mary Luce*
Maud Auble*
Florence Curtice*
LaVina Stroup*
Della Oakley Erb
Isie Ream*
Gerturde Betz*
Harry Rice

1899
Charles Mann*
Allen Rice*
Harvey Miller
Fay Odell*
C. Ray Aldrich*

1900
Mina Payne Rice
Ina Sweet
May Rush*
Hattie Cavin*
Leslie Mann*

1901
Alva White
John Firestone*
Clayton Monosmith*
Mabel Luce*
Ella Gannett*
Clinton Bement*
Earnest Dirk*

1902
Asa Firestone*
Ralph Aldirch*
Telmage Stroup*
Dora Fluks*

1903
Arthur Rice
Clyde Auble
Lloyd Smith

1904
Iva Koons Hisey
Amma Payne Howe
Florence Shaw
Velma Auble BiraBeck
Frank Rice*

1905
Josie Fuller Kyle
Lillian Ingraham Sharp
Alfred Fuller*
Orlo White*

1906
Grace Browand*
Marcia Vanderholf*
Beulah Auble Kremer
Paul Miller*
Stewart Booth*
Clayton Billman*
Clarence Thronton*

1909
Leona Briggs Rice*
Anna Ingraham Dague*
Marie Miller Taylor
Carman Auble*
Talmadge Auble*
Clarence Inman
Harry Burgman
Charles Rice*

1910
Karl Wiedrick
Arleehg Hendricks
Chalres Fuller
Francis Moore*
Lawrence Kiplinger

1911
Musa Winters Wolf
Eddie Ross Row
Grace Rugg Miller
Earnest Jeffries*
Chalres Ormerold*
Logan Auble

1912
Charles Kiplinger
Anna Rook Birrell
Alma Auble Mowery
Walter Bowen*

1913
Elsie Fuller Leatherman
Leon White*
Sadie Bridges Weidrick*

1914
Bessie Breyley Hendircks
Nellie Stroup Henry
Mildred Auble Oxford
Gladys Smith Waltz
Beulah Woods Miller
Mary Belle Baker
Gerne Fritz McCourt
Karl Brown*

1915
Heorld Miller
Clare Miller*
Amy Firestone McKinney
Mildred Patterson Butler
Robert Eglin*
Miriam Dickason Miller
Killard Fuller*
Paul Nichols
Elmer Fetzer

1917
Lucy Walters Hendricks
Grace Firestone Breyley
Dora Fetzer Stuart
Ethel Howk Cook
Bessie Ormaeroid*
Marion Wolf

1918
Dallas Auble
John Mantz
Harry Sanders
Doris Smith Kime
Thelma Nichols Proter
Winnifred Howe Bridges
Evelyn Winters Dague

1919
Roy Brouse*
Olive Awkerman Brouse
Marion Brouse
Hurbert Mantz
Russell Mantz
Herman Friend
Bertha Storm Rowe
Esther Sanders Seibert
Clyde Dague*
Clement Aule
Walter Rowe

1920
Frank Brown
Linnie Aldrich Varney*
Rose Weidrick Moore
Alice Hayes Collins
Quintin Dickason
Robert Miller
Santa Browand*
Carrie Jacobs Ineman*

1921
Laura Fuller Wilson
Wreatha Brouse Wager
Edwin Walters
Lucille Coomer Dague*
Morris Weidrick
Lloyd Lechleitner
Carleton Breyley

1922
Faye Beymer Walters
Mabelle Mantz Mixon
Agnes Strong*
Helen Rudd Fortman
Grace Allison Hawkins
Ellen Myers Mantz*
Dean Regal
Seth Nichols*
Walter Ellis
Merlin Bement
Graydon Griggs
Violet Awkerman
Trissie Wood Ebright
Dorothy Johnson Smith

1923
Chandos Varney
Elmer Stuart
Dale Lechleinter
Zepha Eglin Lechleitner
Charles Querin
Leon Heilman
Forest Larkey
Dow McVicker
Mildred Coomer Woods

1924
Ray Brouse
Odessa Weidrick Peabody
Bertha Myers McCourt

Warren Walters
Joe Sanders
Wilma Wood Beach
Edna Lebsisher Flansburg
Robert Smith
Roert Regal*
Merlin Parent
Eva Firestone Beachler
Veda Brouse
Milton Wolf*

1925

Marie Stuart Jackson
Clyde Fuller
Vinston Hein*
Gus Querin
Burdette Aldrich*
Mac Donald Stuart
Howard Allison
Kent Firestone
Hazel Brown Brouse
Mildred Awkerman Woolding
Melvin Borrer
Leonard Black*

1926

Bernice Billman Firestone
Leona Rogers Rubaurgh
John Steiger
Norris E. Walters
Clifton Breyley
Amy Wood Gurmbine
Lucille Koppler Stoffer
Maude Hendricks

1927

Vivian Billman Walters
Grace Mantz*
Jack Beck
Richard Aldrich
William Wayne Messner
Gladys Gallatine Sahw
Ruth Coomer Whipple
Esther Bowman Larkey
Bernice McVicker Swartz
Anges Moffett
Margaret Curtice Jelencsics

1928

Donald Weidrick
Dorson Jacobs*
Edgar Mantz
Ivan Boone
Judson Fuller
William Breyley
Vivian Breyley*
Harold Bowman
Hattie Fuller Coe
Mabel Fuller Pikly
Ivory Miller
Margarerite Curtice

1929

Evelyn Rice
Walter Billman
Ear VanBoxel
Wilbur Fuller
Franklin Carr
Marvin Dague*
Dorothy Conklin Devereaux
Hattie Cordray Branske
Donald Brouse
Sarah Mantz Roach

1930

Alice Moffett Leiberth
Mildred Fuller Romine
Grace Ingraham Williams
Lois Zeigler Simmerman
Stella Kasper
Annabelle Messner
Wilbur Rook
Harry Brown

1931

Thursa Reese Brouse
Elma Clark Lowe
Anna Lebkisher Mugrage
Arthur Cordaay
Lenore Billman Throgmorton
Geraldine Breyley Browand
Lee Stroup
Kenneth Breyley
Dorothy Wallinton Gould
Staley Guyer*
Herbert Miller
Grover Thompson
Howard Brown

1932

Robert Stroup
Adrian Dalaglish
Burton Rook
Karl Gerson
Florence Mitchell
Margaret Stuart Barron
Charlotte Orr Reinke
Doris Zeigler Wicks
Ellen Brown Breyley
Gwendolyn Reese Gaker
Helen Boone
Evelyn Wallington Perrin
Avolyn Roberts Shelly
Ruth Bwoman Sears
Geraldine Walters Danials

1933

Roy Brown
Vernon Mantz*
Evelyn Fuller Platt
Dorotyn Hang Jackson
Della Allen Breyley
Chamers Messner
Walter Ensign
Franklin Billman

1934

Brantley Weidrick
Dwight Allen
Louise Bowen Ludlow
Stalney Bowen
Lena Buchannon Byers
Bernick Fuller Dalgleish
Ray Fiala
Gilbert Ingraham
Beatrice Nelson Bloedorn
Bernice Robb Williams
Agnes White Wolf
Dale White
Melvin Waltz
Betty Jackson Breckenridge
Dorothy Steiger

1935

Wida Moore Palmer
Alice Craighead Mandeville
James Hardie
Wendell Garwood
Nicholay Kiuk
Earnestine Beal Chapin
Earnestine Bowman Wilkinson
Robert Billman
Rochard Rood*
Walter Weidrick*
Blake Dalgleish
John Nagy

1936

Ralph Waltz
Jane Spirek Benford
Helen Neidhardt Sooy
Warren Allen
Edward Biddinger
Clarabel Hange Pitz
Hazel Ensign Rainsburgh
Frances Lebkisher Mugrage
Robert Rice
Homer Stuart
John Kruk
Nelson Boone*

1937

Wilma Bowen Rockhold
Florence Breyley Delong
James Coomer
George Ensign
Richard Guyer
Karl Hylen
De Witt Johnson
Geraldine Kuepfer Harbert
Leota McCourt Hoertz
Frank Nowak
Carl Thompson
Icieola Thormpson Mitchell
Betty Weidrich Beane
Geraldine Weidrich Smith
Gene White Converse

1938

Frank Allen
Margaret L. Bridges Schmidt
John Cochrell
Ruth Clement
Mae Eglin Brinker
Evelyn Fusselman Waller
Grace Giesel Bennett
Robert Hardie
Robert Jackson
May Lamp Jackson
Delmar Roberts
Harriet Richel Niesninder
F. Robert Rice
Doris Rook Nagey
Elsie Schoen Billman
Albert Schroeder
Leona Wallington Roberts
Nelson H. Wood

1939

Anna Mae Ingraham Neptune

Lawrence Butcher
Harry Carey
Torrence Curtice, Jr.*
Hilda Eglin Carey
Bryce Inman
Dallas Hange
Kennth Handley
Margaret Fry
Frank Fiala
LeRoy Ensign
Clementine Kuepfer Bourquin
Roger Leininger
Harold Neptune
Fred Querin
Jim Querin
Oval Roberts
Mary Sulkowski

1940

Stella Leininger Jeffreys
Lylle Steurt
Mary Hyde
Martha Schroeder Ferrell
Irene Duran Prok
Dorothy Logan Butcher
Edith Roberts Rook
Leona Clement Edgar
Betty Myers Knittel
Mildred Bridges Walters
Richard Castor
Phyllis Handley Hendershot
Vance Hendricks
Dallas Thompson

1941

Kermit Billman
David Bowen
Robert Lowell Coomer
Albert Ferguson
Howard Firestone*
James Gorfido
Cameron Hardie
Marcella Howe Garn
Helen Hydu Saus
Blake Ingraham
Carlin Martn
Robert Querin
Kennet Rook
Kenneth Sage
Marion John Sulkowski Rogers
Robert Schroader
Raymond Spirek
Gordon Thornton*
Clarence Walkden
Darl Hendricks

1942

Faith Allen Giar
Virginia Butcher Puie
Qilliam Clark*
Mae Souide Hall Gott
Homer Hnage
Henry Hillbrook
James Martin
Gloria McLaren Carey
Janice Moore Stuart
Richard Miller
Ralph Neptune
Russell Pitz
Donna Sanfork Weekly
Helen Strop
Frances Stuart
Betty Walters Guyer
Leonard DeLong
Wilbur Thompson
Robert Waltz
Ronald Stroup

1943

Max B. Friend
Robert W. Fuller
Linus V. Grieve
Lois J. Handley Singo
Betty J. Lowery Waltz
Keith H. Mantz*
Hazel R. Neidhardt Walkden
June A. Nixon Stuart
Francis W. Reisinger
Wanda Rowe Bowen
Ruth Schroeder Echle
Betty M. Stuart Biddinger
Milford Taylor
Dorothy Wakefield Messner
M. Joan Walters Croskey
Betty J. Yeagley Friend
James Croskey
DeForrest H. Colley
A. Ray Biddinger
Beryle C. Clark Boose

1944

Gladys Brown Winchell
Josephine Clark Schmidt
Jeanne Clement Fogleman
Dorothy Crawford Alexander
Raymond Ferguson
Miriam Grim Zuksanovich
Raymong Henry
John F. Koons
Naomi Lamp Barron
Helen Mantz Doyle
Ivyle Martin Padrutt
Allen Root, Jr.
Walter Eugene Rowe
Archie Surrarrer
Donnabelle Thompson Hariman
Eadred Walkden Reisinger
Phyllis Waltz Billman
Grace Wood Adams
Harold Robjohn, Jr.

1945

Jean Billman Domer
Marie Brinker Taylor
Wanda Butcher Pohr
Gloria Coomer Fannin
Doris Croskey Oegard
Margaret Ensign Raynor
Charlene Firestone
Claude Grieve
John Hendricks
Deforest Jackson, Jr.
Catherine Lowery Hall
Betty Miller Reed
Dorothy Reisinger Feron
Joyce Rook Vickers
Wayne Sage
Norma Walters Wood
Bernice Yeagley Frank
Doris Yeagley Robinson

1946

Marvin Grieve
Marie Hayes White
Margaret Denninson Cash
Charles Colley
Walter Ferguson
Robert Henry
Merlin Ingraham
Mather Logan, Jr.
Lewis McCourt
Walter Sprinkle, Jr.
George Fayer

1947

Jack Allison
Lawrence Battles
Carl Breyley
Vivian Clement Bolt
Ray Crodkey
Ray Fayer
Jeannette Kime Gott
Vivian Martin Clifford
George Colley, Jr.
Harold Raojohn, Jr.
Herbert Kuepfer, Jr.
Bill Mitchell
Herbert Wolfe
Mary Pay Roberts
Alice Reisinger Yunker
Betty Ross Ostrom
Elizabeth Stanfinski Breyley
Edward Sanford
Frank Varney
Donna Yeagley Erskine

1948

Duane Dawley
Joyce Clark Grieve
Jean Kime Allison
Richard Howk
LaVerne Ferguson
Eileen Henry Albert
Irene Henry Wallace
Carl Trapp
John Giesel
Marjorie Hagelbarger Erb
Neysa Neenan Strop
Lloyd Kelly

1949

Walter Zeigler Joh
John Sanders
Stanley Stafinski*
Lois Jackson Gott
Lois Beach Borkhart
Velma Schaub Geracioto
Jo Ann Thronton Pendleton
Virginia Caldwell Mitchell
Duane Hendricks
Robert Clement
Robert Gourlay
David Gourlay
Donald Grieve
Glenn Lechleitner
Gene Miller
Raymond Leiby
George Henry

1950

Edward Lawrence Sanders
Donald Ensign
Earl Bellamy
Ardith Walkden Coe

Lydia Hyde
Bruce Walters
Janet Walters Grieve
Richard Hall
Phyllis Varney Rogers
Lois Moore Alvey
Ruth Giesel*
Donna Dawley O'Brien
Norma Denninson Meadows
Richard Gallatin

1951

Frank Kostecki
Barbara Rook Grieve
Aurdrey Walkden Frase
Carol Howk Smith
Joan Taylor Spies
Thomas Geracoite
Betty Bradkey Kelly
Henry Gochring
Elaine Howe La-Riche
George Herte
Doris Ensign Simon
Janet Hall Kurapka
Gerold Leiby

1952

Betty E. Barrett Young
Jo Ann Carr Berta
Miriam Clement Tompkins
Joyce Colley Trout
Alice Davenprot Schaub
Bobbie Howe Owen
Ruth M. Kari
Mary L. Lowery Gates
Shirley A. McVicker Gourlay
Carol J. Neidhardt Geracioti
Mary L. Thompson Kostecki
Harry L. Brinker
Paul E. Coe
Norman Eugene Denslow
David Firestone
Kenneth Grieve
Ned D. Neenan
Ronald L. Packard
Frank Rice, Jr.
Donald Sage
James Schaub
Keith O. Walters

1953

Joe Giar
Herbert Porter
Phyllis Goehring Hall
Loretta Browand Yergin
Dwight Florence
Lavonne Sooy Sheffield
Patricia Croskey Packard
Carl Clement
Charles Roub
David Reisinger
Jeannie Breyley Grieve
Maude Brinker Voorhees
David Allemang
Paul Kari
Loen Worchester
Ruth Ryan
Bessie Moran Storrow
Charles Miller
Charles Denninson
Lester Fortune

1954

Donald Billman
Carl Galt
Barbara Wolf Billman
Carol Williams Firestone
Karen Auble Walters
Frances Lowery
Mary Wilch Fritzsche
Mary Allemang Ferguson
Donald Dawley
Naomi Thompson Marcum
Patricia Gallatin Root
Marlene White
Leonard Hall

1955

Robert Gallatin
Niles Blough
Rita Jackson Blough
Nancy Myers Wilson
Dorene Dawley Larkey
Janet Leiby Friend
Joseph McReynalds
Clarence Thornton, Jr.
Jean Martin Shriver
Lyn Beachler
Mary Avery Norris
Shirley Leiby
James Armstrong
Harold Clement
Paul Lowery
Robert Mantz
Ronald Larkey

1956

Philip Firestone
Alled Weidrick
James Giar
Patricia Ann White Miller
Dale Wolfe
Walter Gallatin
Sandra Breyley Massie
Robert Yunker
Shirley Moore Williams
Carl Herman
Frances Beach Lockett
Orman McVicker
Mildred Sooy McVicker
Irving Barrett
Gary Boone
Bernita Wolf Horner
Nelson Waltz
Lois Florence

1957

James Mullins
Carol Wolf Rose
Loren Mantz
Fred Pitz
Beverly Rowe Seibert
Patricia Dalgleish Seeley
Wayne Dennis
Donna Ody Spies
Marilyn Dennison Pitts
James Dennison
James Eglin
Mary Lynn Clement Traxler
Jeannie Converse Stevens
Sonya Stuart Weber
Karen Wolf Grim
Wayne Boone (Butch)

1958

Arthur Walkden
Robert Beach
Philip White
Larry Clifford
Donald Brouse, Jr.
Ronald Walters
Ann Stuart Giar
Jayne Rook Weidrick
Mary Ann Giar Staples
Donna Rae Rook Kimmerle
Ronald Roub
Kieth Pervier
Gypsy Pervier Hommel
Evelyn Leidorm O'Mara
Kathy Bowen Kari

Sullivan High School Graduates

1893

E. L. Chaffe*

1894

E. B. Whitcomb*

1895

Gertrude Thompson Hubler
E. Edwin Jacobs*

1896

Eva S. Dennis Clem*
Fayette E. Hubler*
Fanny Gorham Clark*
T. True Goodyear*
Eloisa M. Drown*
Myrtle Hubler Ferguson*
Arthur G. Hyde*
Earnest O. Hubler*
Grace Johnson Garver*
Charles W. Hyde*

1897

Mabel Smith Offiner*
Edna G. Hubler Smith*
Ora C. Arndt*
Bertha Park Grissinger*
Maurice C. McConnell

1898

Nina French Johnson*
Louise Smith Bradstodk*
Clement Warring*
Ethel Whitcomb Huchinson
May Mann Kenny*
Clyde Drown*
Myrthle Hyde Farnsworth*
Earl W. Heifner*

1899

Sidney Jones Rice
Lee B. Honse Barrow
Ira E. Garver*
L. Murl Frink*
Edson Hill*
Alta E. Giar Hendee*

1900
Zoe Park Dennis*
Clara Frink*
Rex Drown
Arthur Hill
Harry Ingraham*
Maude Findley Orton

1901
David Hyde*
Micha Allan Hyde
Wanda Biddinger Pratt*

1902
Ross Drake
Pearl E. Hubler Huffman
Grace Heifner Brown*
Enola Eaton Roice
Ethel Smith Arndt

1903
Mae Johnson Drake
Ruth Dwown*
Elsie Hileman Hyde*
Guy Findley
Leon Myers
Charles Wesley Fike

1904
Lulu Johnson Frink
Maude B. Fair Shank
Ruby Smith Richards

1905
Ora Fern Drake Franks*
Nellie Lindsey Overholt*

1906
Millie Hyde Nichol

1907
Don Myers*
Florence Burge
Frank Hawley
Scott Larabee*
Flay Berry Hannan
Joy Drown*

1908
Kent B. Johnson*
Lois R. Cumnings
Ray J. Stine
Millie Park Johnson
Clayton C. Spring

1909
Edith Bahl Dunkle
Francis Biddinger
Harry Dakin*
Denslow Wier
Ralph Hankinson*

1910
Chase Drown*
Helen Hankinson Sprague*
Jessie Wier LaRouche
Leon Stine*
Roy Arndt
Charles Cummings*
Herbert Miller
Donald Johnson*
Wayne Maurer*

1911
John Cummings*
Arthur Shull
Miriam Rice Winkler
Lucy Rice Winkler
Hattie Ward Blinn*
Katilla Dakin Furhrer

1912
Flossie Cole Wilkins
Vertie Thompson Eagle*
Charles Dakin*
Kent Underwood
Evan Stine*

1913
Arthur Persons*
Irene Blair Miller
Genevieve Hankinson Sprague

1914
Ray Rice
Ralph Slack
Amos Freyman
Harold Johnson
Ruth Dudley Cole*
Gladys Hankinson Hicks

1915
Lois Armstrong Dakin
Ruth Thompson Houseman
Gladys Ward Shawan*
Fern Dudley

1916
Estella Stine Chapman
Wilbur Punlays*
Esta Drown Roberts
Lawrence Harris
Victor Harris
Harry Jay Fisher

1917
Hope Dudley Knick*
Malbe Fisher Hunt
Alva Stine*
Esther Beem Wood
Rhea Sheller Rogers

1918
Mary Gordon Rheinhold
Nellie Arndt Haynard
Harold Swindler
Berdie Sprinkle Fuhrman

1919
Fern Rice
Charles Mayes

1920
Weldon Hankinson
Willie Arndt*
Lofton Lowe
Ruth Smith Robinson
Goldie Rader Farnsworth
Gorothy Dudley Freyman
Glenn Botdorf

1921
Ray Ballou*
Paul Rice
Clinton Shank
Hollis Rice*
Opal Pence Fribbens
Dora Koons Keifner
Pauline Bails Hess

1922
Sarah Koons Oster
Marjorie Hyde
Nellie Fisher Remington
James Weber
Wayne Farnsworht
Nova Ward Burce
Harold McAdoo
Margurite Swindler Semlar
Dorothy Drake Bradshaw
Flora Crile Kenney
Guy Vaughn
Mary Smith Doster
Reba Arndth Lowe*

1923
Virginia Hyde Taylor
Violet Sessions Pratt*
Hazel Jnes Smith
Allan Weber
Donald Drake
Cecil Lowe*
Zello Lucas
Carroll Hankinson*
Freda Thudium Baker
Harrieth Lebkisher Horn
Pearl Shank Asire
Dot Dudley Rook Lowe
Christinia Drake
Wreatha Botdorf Dickason
Leona Vines McMuldrew

1924
Faye Taylor Bryner
Eileen Dennis Sulinsky
Rhea Thompson Cowen
Alfred Sessions
Gloyd Handley
Fred Harris
Gerald Ringler*
Jesse Ansbaugh
Harry Pence*
George McConnell

1925
Arlene Lowe Flickinger*
Miriam Weber Neilson
Esther Harris Sessions
Joy Linderman Wilcox*
Calista Thudium Harris
Cora Zeigler Pettit
Vada Ringler Ray
Hazel Shank Sprinkle
Francis Eaton Meeker
Marshall McAdoo
Hartie Leininger
Carlos Arndt
Howard Arndt
Lester Garver
Neville Hyde
Gilbert Vines*
Weldon Williams

1926
Edith Arndt Greenbank*
Harold Arndt
Roscoe Bair*
Lela Arndt Richards
Olive Sessions Barlett
Ruth Beard Bower
Mary Botdorf Gantz
Lester Bowen
Orrie Finkel Geier

Rupert Gordon
Homer Gill
Herman Holbrook*
Frances Hileman Mohn*
Fern Horton Regal
Arthur Hawley
Paul Immel
Theodore Richards
Grace Lucas McConnell
Martha Shick Ballou
Mildred Taylor Stoll
Bain Ziegler
Fern Thudium Cepec

1927

Zaida Eaton Wallin
Warren Freyman
Evelyn Garver Bikfasy
Forest Handley
Leland Gould
Kenneth Hoverstock
Charles Hyde
Maurice Kulp
Valna Ringler Gorham
Irene Sams

1928

Treva Bungard Kirkpatrick
Leo Arndt*
Jeanette Swindler Topper
Roy Wilcox*
Dorothy Farver Westerfield
Robert Handley
Mary Amsbaugh Reynolds
Ercile Eaton
Maxine Lucas Hartsel
Edgar Lowe
Vesta Lowe Calhoun
Paul Jackson
Faye Bair Hignett
Marion Crile
Sadie Landford Vaughn Pence
Richard Heiffner*
Gilbert Dutro
Robert Bails
Arthur McPherson
Creta Amsbaugh*

1929

Glendora Swope Bair
Maybelle Smith Sooy
Pauline Richards Handley
Amy Greenbank Spencer
Dorotha Garver
John Jackson
Mary McDowell McCommon Price
Harold Roice
Rehea Shick Groff
Helen Kater
Elsie Crile Arndt
Nola Vance Garey
Gladys Botdorf McQuate

1930

Mary Clark McFadden
Maurence Frink Parkey
Nebra Arndt Keener
Evelyn Holbrook Berringer
Aileen Regal Rook
Irene Hyde Raudebaugh
Emma Crile Drage
Margare Straits Wolfe
Berdene Dudley Billette
William Bungard
George Gott
Carlos Beard
Helen Bowen Easterday
Kenneth Kolbe
Nobel Elliott*

1931

Ethel Regal Stroup
Ethel Vance*
Edith Duro Doherty
Hazel Smith Gibson
Pauline Lucas Liston
Marjorie Skeeles*
Emily Vines Weiler
Hazel Arndt Bennett
Arlene Richards Barone
John Whitmer
Merton Farnsworth
Russell Nichol
Robert Botdorf
Clyde Kauffman
Charles Botdorf
Irene Sage Fast

1932

Kent Amsbaugh*
Ralph Smith
Lewis Hignett
Jean Aubrey Welsh
Hazel Beard Whitmore
Chathrine Linderman Hartzel
Helen Woodburn Jones
Charles Skeels
Clyde Bungard
Carrol Dennis
Wayne Lance
Henry Reuben
Evelyn Wagnitz Moskal
Evelyn Sprague Hayes

1933

Judith Abrey
Marshall Cole
Edna Channell Ropp*
Mildred Cole Miller
Marie Crile Freyman
Beryl Frink
Lloyd Cooner
Katherine Klooz Abrams
Eleanore Hyde Sponseller
Donald McDowell
Donald Manning
Ellen Koppler Whitmer
Robert Smith
Robert Schmink
Paul Workman
Florence Whitcomb Finkel

1934

Vera Arndt Moore
Pauline Clodwick Smith
Vallie Hawley Gillilan
Gladys Johnson Kasper
Dorothy Crile Fix
Fern Ziegler Taylor
Robert Cole
Helen LaVon Lucas
Roy Ropp
Darell Hyde
John Klooz
George Lucas
Vilas Earley
Theodore Gregg
Victor Swope
Charles Johnson*

1935

Allie Beard Hohenshall*
Catherine Swope Samples
Geraldine Burden Bigley
Anna Resek Foster
Annabelle Gould Orcutt
Margaret Whitcomb Heister
Helen Earley Morris Arron
Bruce Crumrine
Dale Bould
Robert Swope
Maurice Smith
Mervin Donovan
John McDowell
Guy Lucas*
Aubrye Ringler
Ross Workman

1936

Leslie Woodburn
Louise Fast Metcalf
Grace Eaton Brown
Wilbur Drake
Kenneth Ropp
Pauline Johnson Ropp
Karl Koons
Betty Gott Kirt
Eloise McFadden Swope
Herman Hileman

1937

Grace Morris Jensen
Helen Thompson Bajest
Allene Werner Lance
Frances Skeeles Young
Lucille Stine Echelberger
Hazel Sifred Shoulter
Betty Klooz Skeeles
Clarice Johnson

1938

Eleanore Barone Stewart
Alfred Smith
Donald Neel
Cloyce Lance
Arnold Mayes
Elmer O. Klooz, Jr.
Russell Koons
G. William Dakin
Eunice Smith Campbell
Morton Cole
Ethel Arndt Greeback
James Burden
Homer Bungard
Anne Maye Moore Butts
Betty McFadden Woodburn
Marion Dakin Johnson
Louise Clodwich Halter
Vivian Roach Cole

1939

Flora Biddinger Cole
Mary Resek Steiner
Aleta Kulp
Ralph Bright
True Archer
Frances Earley Strotier
Marvel Pence Hall
Gahlen Lance

Willard Earley
Harry Thompson
Darwin Hyde
William Reed

1940

June Whitcomb Thompson
Norma Werner Kraps
Virginia Pence Fair
Luella Stine Heifner
Lucillae Heifner Messner
Helen Swope Spitler
Robert Kerr
Lyle Fanrsworth, Jr.
John Ringler, Jr.
George Hartman
Quentin Farnsworth
Carl Neel

1941

Harold Dakin
Orma Farnsworth Lebman
Veda Swope Laccaud
Herbert Skeeles
Carlos Elliott
Loren VanBuskirk*
Chester Elliott
Charles Farnsworth
Neva Jane Lowe Greenfield
Ruth Petzke Mulica
Richard Swindler
Donald Fox

1942

Thelma Bungard Schlarb
Ruth Easterday Davidson
Ruth Reed Kerr
Majorie McFadden Farnsworth Williams
Genevieve Gordon Wacker
Jean Whitcomb Hartman
Josephine Resek Horton
Barbara Cummings Garwood
Ida Belle Swope Weining
Walter Stine
Paul Klooz
William Burden
Allen Scholl
Arthur Shoenberger

1943

Virginia Murgan Drury
Dorothy Lance Harper
Norma Thompson Wacker
Leah Werner Grieve
Eunice Hill
Norma Repp Elson
Mary Jane Lebkisher Pitts
Faye Kettering Smith
Jue Uniatosky
Wilmer Ballou
Gilbert Woodburn

1944

Thelma Arndt*
Nancy Durry Yant
Naomi Gordon Koons
Esther Hales Farnsworth
Richard Hawley
Betty Klingler Musser
Harold Koons
Edwin Petzke
Jarold Thompson
Marion Thompson Hammond
Geraldine Rice Burden
Velda Swope Parker
Carl W. Whitcomb

1945

Robert Akers
Elwyn Bliss
Joan Clodwick Seibert
Lois Elliott Sheldon
Jean Fisher Dwelle
Ted Harris
Pauline Petzke Atterholt
Jean Swope Akers
Franklin Wamack

1946

Allen Asire
Richard Ballou
Charles Barrick
Parline Berry Wohlgemuth
Filson Elliot
Marilyn Hawley Matus
Robert Klingler
Ernest Lux
Anita Smith Bryan
Delbert Smith

1947

Lois Bigelow McDonald
Lois Mae Coe Rillin
Avis Fisher Stonematz
Patty Haulk Siders
Jeanette Hawley McConehy
Ethel Hubler Gott
Mary Klooz Lamb
Burt Rollin
Bonnie Swope Masters
Lois Ann Twining VonKamp
Roy Twining
Warren Wohlegmuth

1948

Arthur Berry
Evelyn Biddinger Ives
Arlene Fast Firestone
Jerrie Haulk Yergin
Paul Jones
Chaterine Klingler Harvouth
Maurice Landford
Carol Lowe
Franced Lamb Klooz
Pearl Maresh Robinson
Betty Pettit Berry Sparr
Helen Rook McConnell
James Sarafin
Jean Sessions Bishop
Betty Jean Sheffer

1949

Myrene Sprinkle Tugend
Donna Swope Keefer
B. MacBright
Runez Lamb Atterholt
Mariella Elliott Gordon
Eilleen Kelly Swope
Donald Thompson
Elaine Goodson Ungerer
Oliver Bigelow
Arthur Hawley

1950

Lucille Ballou
Leona Shoenburger Ridgeway
Shirley Pfeiffer Bruner
Ruth Twining Rook
Marjorie Givan Sourvine
Ray Sarafin
Phil Rook
Dick Immel
Jack Rollin
Russ Lowe
Ribert Laborie
Elaine Leiby Kline
Wilbur Hubler
Alvin Keener
Phyllis Demaline Lockabaugh
Ernest Robb
Bill Cowhick

1951

Mary Archer Harris Wetz
Howard George Clawson
Herbert Bigelow
James Dague
Roayl Dobbins, Jr.
Harold Hawley
Joann Heifner Richards
Donald McFadden
Ardith Ringler Karse
Arthur Walter

1952

William Berry
Otis Biddinger, Jr.
George Cleugh
Phillis Easterday Keener
Robert Foster
Weldon Gordon
Arlene Handley
Charles Gene Hawley
Barbara Kerr Jenkins
Lois Larsen
John Peters
Robert Peters
Lewis Querin
Janet Ringler Cleugh
Marylin Stark Young
Phyllis Stine Lamb
Parl Treisler
Francis Welch

1953

Glenn Bigelow
JoAnn Goodson
Wilma Gurn Fryman
Ardith Handley McFadden
Don Hawley
Dean Keener
Loretta Keefer Farmer
Marhta Klingler Welch
Jim Markwoo
Howard McCommell
Donna Parli Boak
Jim Patton
Dick Reynolds
Forest Rice
John Richards
James Richards
Nancy Ringler
Edith Rollin Broson
Francis Thompson Allen

1954

Wayne Koons
Lowell Patton
Jeanetta Peters Foster
Walter Robb
Roy Wohlgemuth
Frances Sexton

1955

Betty Allgire Hummel
Shirley Bryan Gast
David Cunningham
Alice Foster McConnell
Rose Marie Free Hoffman
Lyle Freyman
Helen Grum
Janet Hawley Wacker
Lyle Hoffman
Mona Howe Forbes
Pauline Hubler Patton
Joyce Keener Garver
John Laborie
Pat Lamb Welch
Annabelle Leininger
Margaret Tahya
Carl Pay
Charlene Pointer Aukeman
Dorothy Querin Wohlgemuth
Mary Lou Regal Swope
Don Rhoades
Royal Stark, Jr.
JoAnn Sutton Weaver
Robert Taylor
Emma Jean Thompson
Ernest Weiler
David Lee Welch
David Lester Welch
Carole Weyer Carlyle
Juanita Hawley

1956

Barbara Bakos Hoffman
Richard Foster
Donna Givan Asire
Wayne Hoffman
Ben Kelly
Ardith Leininger Robert
Kenneth Nichols
Bonnie Pettit Hofer
Robert Pettit
Curtis Howe
Glanda Keefer Holland
Mary Ann Marshall Welch
Larry Messmore
David Miller
Don Miller
Daniel Nesbett
Edith Ringler Laborie
Roger Weiler
Robert Wilson
Judy Wright
Carol Walter

1957

David Clark
Marlyn Davidson
Janet Foster Novak
Frank Graham
Richard Hawley
Allan Ballou
Margaret Brunda Willard
Robert Channel
Carol Grenzenback McConnell
Sue Haines Sawyer
Anna Hastings Putnan
Burdette Howe
Robert Humphrey
Juston Jones
Larry Keillor
Lois Leininger Laug
Alice McClaflin Maynard
Tom McConnell
Loren Meininger
Tom Nesbett
Sonya Orcutt Hollandsworth
Donald Reese
Jerry Rice
William Wright

1958

Frank Allgire
Janice Pfeiffer Sprinkle
Wesley Reese
Keith Roice
Louis Sandoval
Bradley Smith
Ronald Sprinkly
Sandra Taylor Ross
Edith Thompson Radley*
Alan Wacker

GUY B. FINDLEY SCHOLARSHIP AWARD

1923	Cecil Lowslee
1924	Jesse Amsbaugh
1925	Hartie Leininger
1926	Edith Arndt Greenback*
1927	Irene Sams
1928	Creta Amsbaugh Plaster
1929	Helen Kater
1930	William Bungard
1931	Marjorie Skeeles*
1932	Evelyn Wagnitz Moskal
1933	Alice Skeeles*
	Edna Channel Ropp
1934	Helen LaVon Lucas
1935	Ross Workman
1936	Leslie Woodburn
1937	Betty Klooz Skeeles
1938	Homer Bungard
	Cloyce Lance
1939	Vivian Roach Cole
1940	Helen Swope Soitler
1941	Harold Dakin
	Carter Fransworth
1942	Paul Koons
1943	Leah Werner
1944	Thelma Arndt
1945	Jean Fisher Dwelle
	Joan Clodwick Seibert
1946	Richard Ballou
1947	Lois Bigelow McDonald
1948	Jean Sessions Bishop
1949	Myrene Sprinkle Tugend
1950	Lucille Ballou
1951	Herbert Bigelow
1952	Phyllis Easterday Keener
1953	Nancy Ringler
1954	Jeanette Peters
	Walter Robb
	Lowell Patton
1955	Royal Stark, Jr.
1956	Janice Pfeiffer
1957	David Clark
1958	Carol Grenzenback

ADVERTISING

Daniel W. Nesbett & Sons

Red Rose Feed--Mobile Grinding

Phone 647-4515

Wellington
Ohio

Compliments of

JUNE'S BEAUTY SHOP

111 East Main Phone 3841 Spencer

Specializing in: Tinting
Coloring--Styling

June Stuart, Owner and Operator

**WELLINGTON
AUTO PARTS, INC.**

Parts & Accessories

Machine Shop Service

121-123 Herrick Ave., East

DON'S SOHIO SERVICE

20 South Main St.

New London, Ohio

SPENCER TAVERN

Magazines,
Candy,
Soft Drinks,
Ice Cream,
Milk, and
Bread

Spencer Ohio

Compliments of

WALTER ZEIGLER

Nationwide Insurance

Complete Professional
All-Lines Service

Phone 3483
211 West Main Street

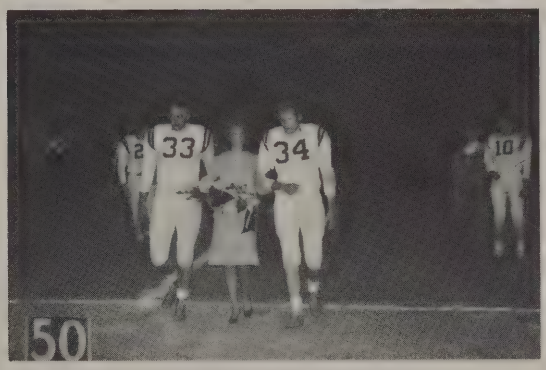

BLISS PLUMBING & HEATING

119 East Herrick St.

Wellington, Ohio

Phone 647-2424

JIM & RUTH'S SAV-MOR MARKET

Groceries--Fresh Fruit

Meat--Vegetables

Phone 2561

Spencer, Ohio

Compliments

Motor Supply and Equipment

163 East Main Street

Ashland, Ohio

Hart Construction Co.

Highway Contractors

Asphalt--Tar--Road Oil
Furnished and Applied

Phones--Office FAirfax 322-0796
Garage FAirfax 322-0698

460 Oberlin Road

Elyria, Ohio

Visitors

HILLSDALE BAND

MAPLETON BAND

GRACE COLLEGE CHOIR

THE GALVANOS

COLLEGE REPRESENTATIVES

Milt Wilhelm

STARLINE-DAIRY FARM

Barn--Silo--Equipment

Complete Electrical Service

Phone 647-3930 Wellington

Professional

Cleaning and Pressing
By

WARD DRY CLEANERS

29 Railroad Ave. New London, Ohio

We Give and Redeem Eagle Stamps

Compliments of

MACK'S FOOD CENTER & LOCKER

1 1/2 Miles West of Lodi

Complete One-Stop Food Market

Lockers and Freezers

Custom Butchering--Chilling--Cutting--Grinding

Curings and Smoking and Freezing for Home

Lodi Ohio

**McCULLOUGH'S
BARBER SHOP**

South Main Street

West Salem

Monday thru Saturday
8:30--5:30
Thursday Until 8:00
Closed Wednesday

**MEDINA FARM BUREAU
COOPERATIVE ASSOCIATION**

P.O. Box L

241 South State Road

Medina, Ohio 44256

Phone 722-1521

THE FARMERS
CO-OPERATIVE SUPPLY COMPANY

LaGrange Ohio

Compliments to the 1967 Graduates

412 West Smith Road, Medina, Ohio Phone 725-7431

LITHRON

COLOR OFFSET PRINTING

NEGATIVE AND PLATE SERVICE

CORDAS FORD, INC.

Compliments to the Class of '67

FORD

Mustang · Falcon · Fairlane · Ford · Thunderbird

Lodi Phone 948-1331 Ohio

Compliments of

MILLER'S DRIVE-IN

(Formerly Dari-Delight)

For the Best in Ice Cream Cones,

Sundaes, Shakes, and Food

Herrick Avenue East

Wellington, Ohio

Compliments of

REYNOLD'S LUMBER COMPANY

Lumber--Builder's Supplies

Roofing
Minnesota Paint--Oils

Phone 929-0891
New London, Ohio

Compliments of

ARCHWAY COOKIES

Ashland, Ohio

TULLY C. FOX AGENCY

Insurance--Broker--Real Estate

120 Church Street

Ashland, Ohio

Maxine Miller Tully C. Fox

Compliments of

SHEPHERD
CHEVROLET & OLDSMOBILE

Phone 647-2381

Wellington Ohio

PIONEER HYBRIDS

Seed Corn

Don Wandel

Sullivan, Ohio

Phone 736-2233

PERVIER'S GREENHOUSE

228 S. Main
Spencer, Ohio

Geraniums Pansies

Small Bedding Plants

INGRAHAM'S
SUNOCO SERVICE

SUNOCO

North Main Street

Phone 2073

Spencer, Ohio

THE

MEDINA COUNTY BANK

Lodi, Ohio--Valley City, Ohio

948-1414 483-2753

FEDERAL SAVINGS AND LOAN INSURANCE CORPORATION
SAFETY OF YOUR INVESTMENT
INSURED
UP TO $15000

Member of the Federal Deposit
Insurance Corporation

Compliments

of

LACY BROS.

Minneapolis--Moline
Power-Line Farm Machinery

Sales & Service

MINNEAPOLIS-MOLINE
MODERN MACHINERY

Nova, Ohio

Phone 652-3305

Compliments of

SHARP'S WHOLESALE GROCERY

Ashland Ohio

MEDLO REXALL DRUG

"On the Corner" Lodi, Ohio

Phone 948-1320
Prescriptions Convalescent Aids
Cosmetics

Rexall DRUGS

CLARE-MAR CAMP

Camping--Swimming

Boating--Fishing

New London Eastern Road

1 3/4 Miles West of Route #58

647-3318

PATRONS

The Sewing Center, New London, Ohio
I. W. Sutherland, New London, Ohio
Corner Market, New London, Ohio
Mr. & Mrs. Scott Tompkins, Spencer
Mr. & Mrs. Richard Gott, Spencer
Mr. & Mrs. Virgil Smith, Spencer
Car No. 4, Black River Seniors
Western Auto Associates Store, New London
A Friend
Stevick Appliances, Wellington
Hilliker's Music Store, Wellington
Miller's Delicatessen, Wellington
Mr. & Mrs. Fred Garn
Lehman-Johnson & Young Co., Elyria

TIME SHOP

Quality Watches

Clocks & Watch Bands

118 E. Main Street

Ashland, Ohio

SMITH ROAD AUTO SALES

849 Smith Road

Ashland, Ohio

Phone 4-2421

ABER'S GARAGE, INC.

GMC Truck Sales and Service

1722 Claremont Ave.

Ashland, Ohio

Phone 4280-1

GILBERT FURNITURE COMPANY

Ashland, Ohio

"North Central Ohio's Largest Furniture Store"

CHURCH RADIO & TV

305 Prospect Street

Wellington, Ohio

Phone 647-2555

BRINER'S MEN'S STORE

Men's Wear
Clothing and Shoes

15 East Main Street

Ashland, Ohio

Phone 3-9864

NICKLES BAKERY

Bakers of

Quality Baked Goods

"At Your Door or at
Your Store."

New London, Ohio

Phone 929-3791

THE
LORAIN COUNTY
SAVINGS
& TRUST
Bank

Center Mall--Elyria--Amherst
Oberlin

One-Stop Banking Service

Member of the Federal Deposit
Insurance Corporation

Compliments of

OHIO BODY
MFG. CO.

New London, Ohio

Phone 929-1531

Compliments of

REXALL DRUG STORE

Rexall

Wellington Ohio

Compliments of

THE LODI EQUITY COMPANY

Grain--Feed--Fertilizer

Coal--Fencing--Tile-Building Materials

Phone 948-1020

Lodi Ohio

SCHECK BROTHERS' HARDWARE & BLACKSMITH SHOP

Maytag Appliances--Authorized Briggs and

Stratton General Farm Machinery Repair

Complete Line of Hardware--Welding

Electric Acetyline--Remington Chain Saws

Spencer, Ohio

Phone 3224

CAL WIBLE, INC.

Fine Motor Cars in Medina

PONTIAC BUICK CADILLAC

THE CHRONICLE TELEGRAM

"The Family Newspaper"

Where You Will Find the News of Black River
High School and the Whole Area

225 East Avenue

Elyria, Ohio

SPENCER
MANUFACTURING COMPANY

225 NORTH MAIN STREET . . . SPENCER, OHIO

Compliments of

STERLING FOUNDRY COMPANY

Wellington, Ohio

WELLINGTON LUMBER CO.

Phone 647-4131

Minnesota Paints

Lumber--Millwork

Johns-Manville Products

Glass--Insulation

Wellington, Ohio

Compliments of

DAVID E. MATTESON, FUNERAL DIRECTOR

24 Hour Prompt Oxygen Equipped

Ambulance Service

Phone 853-4000

West Salem, Ohio

Compliments of

CARL C. HUMMEL & SONS

Hancock Hybrids

Phone 652-2444

Homerville, Ohio

THE NORTHERN SAVINGS AND LOAN COMPANY

INSURED SAVINGS

HOME LOANS

SERVING LORAIN AND ADJOINING COUNTIES

SINCE 1920

200 Middle Avenue Elyria, Ohio

Phone 322-3781

THE TOPPING BROTHERS COMPANY

Your Friendly Ford Dealer

for 54 Years

Fourth and Union Street

Ashland, Ohio

W. T. GRANTS

925 N. Court

Medina, Ohio

Phone PA-3-1581

NICK'S--FIX IT SHOP
Appliances--Repairs
Pickup and Deliver Service
203 Wooster Street--Phone 948-1855
Lodi, Ohio

BUD'S GUN SHOP
Bud Brown, Owner
Guns Blued--Repaired--Restocked

Phone 948-1238 West Salem, Ohio

Paul & Mildred Coffin Phone FA2-4688
ELYRIA MOTEL

Located U.S. Route 20
Less Than Two Miles Southwest
of the Center of Elyria
Thermostatically Controlled Air
Conditioning
Wall-to-Wall Carpeting
Room Telephones--Free Television
Tub and Shower Baths
701 Oberlin Road--Elyria, Ohio

Compliments
of
SPENCER SCREW MACHINE COMPANY

Compliments of
W. E. WHITE TRUCKING CO.
New London, Ohio

CAROLE'S BEAUTY SALON
Fourth House on South Side of
Route 162 East of Huntington
647-4148

Courtesy of
DR. JOHN R. ROONEY
Wellington Clinic
Wellington, Ohio

MET'S AUTO SUPPLY
Automotive Parts and Equipment
88 E. Main St.--Ashland, Ohio
Tel. 322-2921

Compliments
of
BERNARD SWACK
West Salem

Compliments of
LITCHFIELD GULF SERVICE
Tradewind Camper Sales

State Route 18 and 76
Phone 722-4242
Litchfield, Ohio

OLIVER
Finest in Farm Machinery
SHEARER FARM IMP. INC.
Wooster, Ohio

Congratulations from
NEPTUNE'S BARBERSHOP
West Salem, Ohio

THE FIRST NATIONAL BANK
1852
ASHLAND'S OLDEST BANK

Ashland Offices
Main at Orange
and
Claremont Avenue
at Smith Road

Branches in
Jeromesville
and
Savannah

Member Federal Deposit Insurance Corporation

NEW YORK LIFE INSURANCE COMPANY

John H. Walker
and
Louis Stefan

Agents

Life, Health, Group Insurance
Annuities, Pension Plans

1020 Cleveland Avenue
Ashland, Ohio 44805
Phone: 322-1395

DUTCH GRIMM INC.

403 Bank Street

Lodi, Ohio 44254

948-1389

PATRONS

Fashion Shop, Wellington, Ohio
Flo's Beauty Shop, Wellington, Ohio
Walker's Meats
Kolor Korner
Snyders Ben Franklin Store, Wellington
Hallauer Radio & TV, Oberlin, Ohio
L. R. Barnhart
Leathermen Hardware, Lodi, Ohio
Smith & Sons, West Salem
Glaser Ford Sales, New London
Wright Jewelry Store, New London
Firelands Building Service, New London
Hamilton Drive Inn, New London
Allen R. Scholl

EDWARD ALLGIRE & SON

Ditching Contractor

Phone 736-2658
State Route 58

Sullivan Ohio

GORDON'S
PAINT AND PAPER STORE

"40 Years Decorating Experience"

235 Orange Street

Ashland, Ohio

SMITH & WHARTON ELECTRIC, INC.

Electric Motors and Power Tools
Sales & Service

1250 Middle Rowsburg Road

Ashland, Ohio

Compliments of

ROLLING ACRES GOLF COURSE

Mile & a Half North of Nova on 511

Phone 652-3160

Bill & Mary Garman, Owners

For the Best in Cosmetics
See Your Friendly

AVON REPRESENTATIVE
MRS. TED RICHARDS

Phone 736-2526
Sullivan, Ohio

HERSHEY'S BARBERSHOP

115 East Main Street
Hours:
Tuesday 9-6:00
Wednesday 12-9:00
Thursday-Friday 9-6:00
Saturday 8-5:00

Spencer, Ohio

THE ICEBERG

Milk Shakes--Sundaes

Sandwiches--Drinks

Phone 853-4944

West Salem, Ohio

LOU'S FLOWER & GIFT SHOP

119 Herrick Avenue West
Wellington, Ohio

Phone 647-3190
(Evenings 647-2955)
Flowers for All Occasions

Congratulations
Class of '67

WARREN CLOTHING CO.

Wellington, Ohio

Store for Men and Boys
Since 1881

SKEELES FORD SALES, INC.

Herrick Avenue West
Telephone
647-2441

Wellington Ohio

Compliments of

ROEDEL'S SHOE STORE

Wellington, Ohio

Compliments of

WELCH RADIATOR SHOP

Harold Welch, Owner

523 East Seventh Street
Phone 324-0844

Ashland, Ohio

CONWAY AUTO SERVICES

535 East 7th Street
Ashland, Ohio--Phone 46921

Transmissions Engine Overhaul
General Repairing
Franchised Dealer
Nomad Travel Trailers
Sales, Services, and Rentals

Member of I.G.O.

Always Speak Well of Your School

WOOSTER LUMBER COMPANY

Wooster Ohio

Phone 262-8015

Check and $ave

THE SAVINGS DEPOSIT BANK

Member of the Federal Deposit Insurance Corporation

Medina Ohio

Fixtures

Crane
Briggs
Kohler

Furnaces

Moncrief
Rybolt

JACK DeVOE
PLUMBING & HEATING

Contract & General Plumbing

Elyria St., Lodi, Ohio

Phone: Office and Residence 948-1290

LOUIS H. WILSON, INSURANCE AGENCY

"For Family Security and Happiness."

Your Independent Agent Serves You Best

Complete Insurance Service

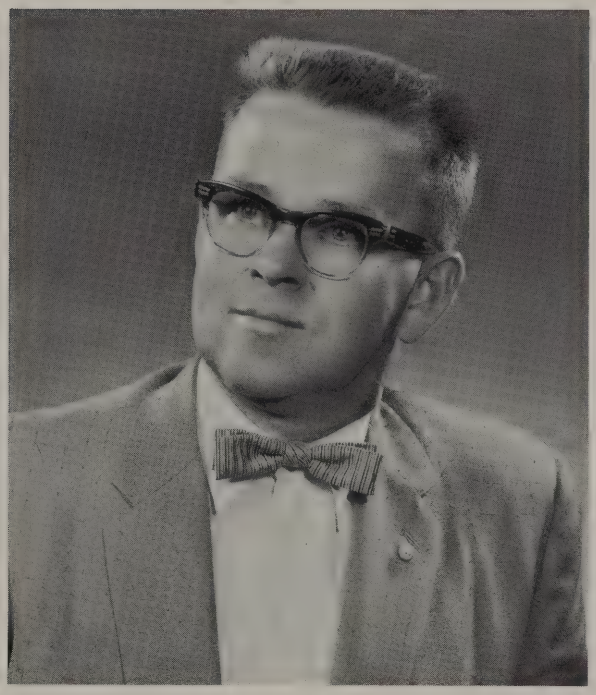

Fire--Life--Accident--Automobile--Burglary

Hospitalization--Liability--Surety Bonds

Notary Public

Phone 647-2341 West Bursley Road, Wellington, Ohio

Dawn Wilson Neff--Agent

GAULT CLEANERS

1-Hour Service

Free Pick-up and Delivery
in Town and Country

108 East 2nd Street
Ashland, Ohio

HOMERVILLE SERVICE CENTER

General Auto and Tractor Repair

Phone 625-2195

Homerville, Ohio

WEST SALEM
HARDWOOD CO.
West Salem, Ohio
Phone 853-4342

Buying Grade Logs
and Standing Timber

Compliments
of

NICELY'S

Groceries--Meats
Carry Out Beverages
Gas--Oil

Phone 647-4110--Huntington

Wellington, Ohio

FRANK KOSTECKI, JR.

Spencer 3475
Contractor
in Aluminum Products

* Spouting,
* Siding,
* Windows,
* Awnings,
* Doors,
Free Estimates Work Guaranteed

MILLER'S MARATHON SERVICE CENTER

Rt. 58 South Wellington, Ohio
Phone 647-3482

PATRONS

Henry E. Laribee and Clark R. Cooper
Lest Akins, Chatham
Lawrence Brandel
Donna Dobson, Spencer
Mr. & Mrs. Roy Balkin, Wellington
Mr. & Mrs. F. J. Rettinger, New London
Mrs. Ruby Klingler, Wellington
Mr. & Mrs. Richard S. Keep

SIMMONS CO.

Hausted Division

Medina, Ohio

RAY'S BARBER SHOP

Open All Day Wednesday

38 East College Street

College Block

Oberlin, Ohio

Phone 775-5823

Compliments

of

LOCKE MFG. COMPANY AND SUBSIDIARIES

"Growing--
With a Growing Community"

Phone 948-1333

Lodi Ohio

Complete Banking Service

Wellington Office

Elyria Savings & Trust

NATIONAL BANK

MEMBER FEDERAL DEPOSIT INSURANCE CORPORATION
CONVENIENT OFFICES COUNTY-WIDE TO SERVE YOU

Faultless
CRAFTSMEN IN RUBBER

THE FAULTLESS
RUBBER COMPANY

Ashland, Ohio

Quality Products Since 1900

THE LORAIN HARDWARE CO.

Phone CHerry 4-2281

R.C.A.--Whirlpool
and G.E. Appliances

500-502 Broadway
Lorain, Ohio

Compliments of

FUHRMAN'S I.G.A. MARKET

West Salem, Ohio

Compliments of

HANNON MOTOR SALES

International Trucks
Sales and Service
Phone 647-2050

202-204 Kelly Street

Wellington, Ohio

Congratulations Class of '67

BEAR FURNITURE COMPANY

"Everything for the Home"
Furniture, Appliances, and Carpeting
Radios, Television, Draperies

525 Broad Street, Elyria, Ohio
319 Broadway, Lorain, Ohio

Congratulations Class of '67

WAITE RADIO & ELECTRIC

Wellington Ohio

POLK HARDWARE

Myers--Norge--Hoover--Speed Queen

Sohio

Sales and Service

Compliments of

DENBOW FUNERAL HOME

24-Hour Ambulance Service

Air Conditioned and Oxygen Equipped

Harry W. Denbow

Roger Primm

Spend Happy Summers at

TERRACE LAKE PARK AND PAR 3 GOLF COURSE

Planned Recreation for the Entire Family

Two Large Swim Areas
Fishing
Picnicking
Tennis, Shuffleboard, Archery

1625 Yard Golf Course
Beautiful Campgrounds
Modern Cottages
Modest Rates

RED BARN DRIVE-IN

Wooster Road--Ashland, Ohio

"You Can't Miss Our Sign"

SPENCER NEWS
AND
PRINTING

Phone 2201
308 East Main Street
Spencer, Ohio

Job Printing Mimeographing
Posters Signs
Rubber Stamps

CREATIVE CARTONS OF ASHLAND

Don Coburn or Dave Finley

43 West Main Street
Ashland, Ohio 44805

Telephone (419) 324-6321

Glidden

GLIDDEN PAINT
& DECORATING

508 Claremont Avenue
Ashland--Phone 322-1597

Spred-Satin--Wallpaper

Custom Frames--Carpet

Armstrong Vinyl--Ceramic

Installation Work Guaranteed

"Charge It"

6 Months Without Interest

Easy Terms at Low Interest Rates

JONES IGA FOODLINER

Lodi, Ohio

Better Foods for Less

Open

Thursday, Friday, Saturday

Evenings

COMPLIMENTS OF

DR. ROBERT B. MYERS

Wellington, Ohio

COMPLIMENTS OF

H. RAMSIER
IRON AND STEEL

West Salem, Ohio

Ph. 853-4902

BENNETT TIRE SUPPLY

Complete Tire Service

607 Wooster Street

948-1616

Congratulations Class of 1967

BRENNER BROS.

Lower the Cost of Dressing Well

Wooster, Ohio

LYN-WAY DRIVE-INN

Fine Foods

Courtesy Service

Cleveland Ave.

Ashland, Ohio

FARM & HOME HARDWARE

Toys--Sporting Goods

Plumbing & Electrical Supp.

Glidden & Dura Kote Paints

Fencing & Farm Supplies

Bulk Garden Seed

Housewares & Giftwares

Wellington, Ohio

647-4659

Congratulations Class of '67

PINKIE'S PARLOR

Wellington Ohio

Compliments of

WERTMAN'S DRY CLEANING

Lodi, Ohio

VILLA-WAY-FARMS

Gail Heifner & Jim Richards

Sullivan, Ohio

HOME HARDWARE, INC.

P.O. Box 39

76 East Main Street--Ashland, Ohio

Phone 323-1597

Ashland County's Newest and Largest

Frigidaire Dealer

Compliments of

JENNINGS READY MIX, INC.

Willard Ashland Norwalk

New London

Ready Mix Concrete

Building Supplies

Compliments of

UNDERWOOD'S MARKET

Home of

Quality Meats and Groceries

Your Complete

Food Market

Phone 948-1440

Lodi, Ohio

Compliments of

RONALD "JOHN" LABORIE
GRADALL CONTRACTING

Route 3, Baker Road
Wellington, Ohio

Phone: 647-2528

WARNER & SWASEY

Gradall · Hopto · Hydro-Scopic

Compliments of

THE NOVA ELEVATOR COMPANY

Phone 652-3200

Nova Ohio

LAGRANGE SCREW
PRODUCTS, INC.

313 E. Main Street

LaGrange, Ohio

Phone GL-8-5151

Compliments of

WEST SALEM EQUITY

Feed--Coal--Fertilizer

West Salem Ohio

Phone 853-4027

LENT GULF SERVICE

Wheel Aligning & Balancing
Radiator Repair & Recore
Tires--Batteries--Accessories
Minor Repairs--Brace Service
Engine Tune-Up

GULF

206 Herrick Avenue, East

Wellington, Ohio

Phone 647-2965

Compliments of

HALE'S RESTAURANT

Public Square

Medina, Ohio

A. J. WEBER & COMPANY

Heating--Plumbing--Sheet Metal

Electrical

Office Phone 647-3421

Wellington Ohio

DARI-DOLLY

East Main Street
Where Friends Meet
for a Snack or a Meal
Choice of 20 Sandwiches
Choice of 6--$1.25 Dinners
Choice of 5 Side Dishes
Sundaes--Shakes--Etc.
Phone 42903

Ashland, Ohio

FRYMAN'S MARATHON

B. F. Goodrich Dealer

Farm & Passenger Tires and Batteries

Phone 322-3673
Ashland, Ohio

Compliments of

BARRETT'S INC.

The Office Supply Store
Typewriters--School Supply
145 West Main Street
Ashland, Ohio

Congratulations

HOMERVILLE SOHIO

Phone 625-2282

Hommerville Ohio

DILGARD AUTO PARTS, INC.

Wholesale--Retail
Replacement Parts
and Machine Work

Phone 32-31564

Ashland, Ohio

HALLADAY'S SOHIO STATION

29 Years of Continuous
Service

Public Square

Lodi, Ohio

Compliments of

WESTERN AUTO FAMILY STORE

Sporting Goods
Catalogue Order Service

Phone 948-1628

Lodi, Ohio

Compliments of

BENTON'S STORE

"On the Square"

Phone 948-1471

Lodi, Ohio

WELLS AGENCY

Insurance--Real Estate
Serving Your Insurance Needs
R. A. Waltz

INSURANCE
WELLS AGENCY
REAL ESTATE

Spencer
Branch

LODI LUMBER COMPANY

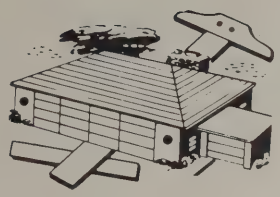

Everything To Build Anything

1500 Colors of Pittsburgh Paint
in Stock at All Times

Phone 948-1311

Lodi Ohio

FARMERS
PRODUCTION CREDIT ASSOCIATION

"33 Years of Dependable Farm Credit"

1236 Claremont Avenue--Phone 323-2101--Ashland, Ohio

748 North Court Street--PArk 3-8022--Medina, Ohio

Route # Box 12--FAirfax 22-724--Elyria, Ohio

KEN'S SOHIO SERVICE

Tires, Batteries and Accessories

For Service Call 736-2292

Corner Rts. 224 & 58

Sullivan, Ohio

SOHIO

YARMAN BROS.

Famous Holmes County
SWISS CHEESE
Hickory Smoked Hams & Bacon
PH. 853-4302--West Salem, Ohio

DIXIE-DEB CHICKEN CARRY OUT

Chicken--Fish--Shrimps
French Fries--Cole Slaw, Roll
Hot Dinners Boxed To Do
Phone Orders for Pick-Up
Buckets--Tubs of Chicken
610 Claremont Avenue--Phone 322-1288

Compliments of

TRIPLE "O" SERVICE

Lodi, Ohio

Pure Truck Shop

Ph. 948-1100

H. B. COE INS. AGENCY

Complete Insurance Service

Office--Chatham, O.
Res.--Spencer, O.

Tel.--NOrth 7-2911
Tel.--SPencer 3553

R.D. 1--Spencer, Ohio

BARTEL FRUIT FARM

West Salem

Ohio

DON'S MOTEL

Route 224 and 60 at Ruggles

R.D. 3--New London, Ohio

929-3157

Congratulations

Class of '67

GEORGE RAVITCH D.D.S.

Wellington, Ohio

Remember

Ashland--Is Our Home

HOME FEDERAL
SAVINGS & LOAN ASSN.

121 West Main Street
Ashland, Ohio

Insured Savings

Home Loans

Compliments & Best Wishes to

The Class of '67

TUBBS AGENCY, INC.

Medina Ohio

Best Wishes Class of '67

GLENN E. LAMB

Live Minnows and Fishing Tackle

1/2 Mile West of Hursley Road

and Rt. 58

Wellington, Ohio

Compliments of

THE A. I. ROOT CO.

Bee Supplies and Candles

Medina, Ohio

Compliments

of

OBERLIN CLINIC

Oberlin, Ohio

ELYRIA HARLEY-DAVIDSON SALES CO.

Harley-Davidson
Honda--All Models

Sales and Service
over 25 Years

Parts--Accessories--Oil

New and Used--Time Sales

730 Cleveland St.

Phone EM 6-4971

Compliments

of

SPENCER ELEVATOR INC.

Quality Products

Fast Service

Mobil

OHIO FARMERS FEEDS

SD SMITH-DOUGLASS

Compliments of

C. W. SOMMERS, INC.

24 Hour Wrecker Service

Chevrolet--Buick--Oldsmobile

Phone: 948-1010

Lodi, Ohio

KETTERING IMPLEMENT

Sales * * ALLIS-CHALMERS * * Service

R.D. 2--State Rt. 250 E.

Ashland, Ohio

Phone: 323-2118

Haying and Harvesting Equipment

Tractors--Implements

VANOSDALL FURNITURE

G. C. Waller

Ashland Ohio

Wholesale Retail

PAT-MAR POULTRY FARM

Eggs

"Produced Specially for You by Spidel"

Phone:
Polk
5-3157

Marvin H. Spidel
R.D. 3
West Salem, Ohio

SWAINO'S

Custom Butchering

Cutting--Grinding--Wrapping--Freezing

Wellington, Ohio

Phone: 647-4312

Satisfaction Since 1884

FREEDLANDER'S

It Pays To Buy Quality

Wooster, Ohio

Compliments of

WIMP'S WELDING & AUTOMOTIVE REPAIR

Phone: OX 652-3521

Nova, Ohio

Compliments of

THE NOVA TELEPHONE COMPANY

Nova, Ohio

BATES GARAGE WRECKING SERVICE

General Repairing

Carburetor Repairs

Electrical Tune-Up

Automatic Transmission Repairs

Phone:323-8159 Nankin, Ohio

POLK FEED & SUPPLY, INC.

Box 121, Polk, Ohio

Phone: POlk 5-3011

Feed--Farm Supplies--Coal

Lime--Fertilizer--Bulk Delivery

Lime and Fertilizer Spreading

Purina Chows and Health Aids

SMITH RADIO & TV SALES & SERVICE

"Factory Dealers of Sylvania Products"

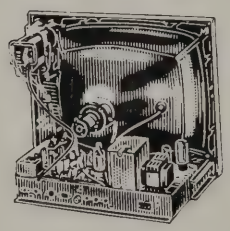

Stereo and Color Specialists

Two Locations

*106 East Main
Spencer, Ohio
Phone: 3741

*8071 Broadview Rd.
Broadview Heights, Ohio
Phone: 526-1726

HARRY FAUST

Plumbing, Heating, Pumps, and Appliance Repair

Day or Night

Redhaw, Ohio Phone: 849-7217

SWARTZ MUSIC CO.

Juke Boxes Candy Machines

Amusement Machines

C.G. Machines

Phone: 647-4666

J. R. WARD MACHINERY SALES

County Road 26

Spencer, Ohio

Phone: 2129

New and Used Machinery

Complete Line of Powermatic Tools

Metal and Woodworking

"THE" UNIVERSAL JOINT

Auto Wrecking

"A Billion Auto Parts"

Phones:
FA 2-5220 and FA 2-5979

New Engines Installed

If We Don't Have It, We Will Get It
Access to 20 Other Yards

Top Prices Paid for Late Model Cars
Burned or Wrecked

New--Used--Rebuilt--Parts
For All Cars

411 Oberlin Road

DO DROP INN

Beer--Wine
Steak--Chicken--Shrimp

Fred and Gerrie
Timko
Proprietors

224 Orange Street Phone: 322-1489
CORNER FURNITURE
New and Used
We Buy and Pay Cash for Good Used Furniture
F. M. Gray Ashland

Lyle Crouthers, Registered Jeweler
THE JEWEL BOX
Wooster's Diamond Store
Public Square
Phone: 263-2941 Wooster, Ohio
AGS Member American Gem Society

THE ASHLAND MONUMENT CO.

Family Memorials
34 East Second Street
Ashland, Ohio
Phone: 322-2812 Free Parking

PAINE'S MUSIC SHOP, INC.

106 East Main Street
Ashland, Ohio
Phone:
323-9391 We Rent Instruments

DALE'S MARATHON

Gas--Oil--Tires--Tubes

Accessories

Phone:
853-4864

West Salem
Ohio

Congratulations
to the
Class of '67

**MEDINA COUNTY
GAZETTE LEADER POST**

Medina County's Only Daily Newspaper

NEW LONDON PARTS

18 North Main Street

New London, Ohio

Phone: 929-1521

N.A.P.A.
Automotive Machine Shop

THE POLK STATE BANK

Polk, Ohio

Member of the Federal Deposit Insurance Corporation

Member of the Federal Reserve System

4% Interest Paid on Time Certificates of Deposit

BOWMAN'S SERVICE

GULF

1055 Lincoln Way West
Wooster, Ohio
Phone: 262-5481

RAPKING'S GARAGE

Allis-Chalmers
Sales and Service

Refrigeration and Dairy
Equipment

Phone: 647-3183
R.D. 2 Wellington, Ohio

THE FARMER'S SAVING BANK

Member of Federal Deposit Insurance Corporation

Offers Every Banking Facility Consistent with Good Banking

5% Interest Paid on Saving Certificates of Deposit

All Types of Loans
Saving Accounts
Bank Money Orders
Christmas Club Account

Checking Accounts
Safety Deposit Boxes
Free Bank-By-Mail
Travelers Checks

4% Interest on Regular Savings Accounts

Travelers Checks

For All Business and Vacation Travel

Spencer Ohio

Compliments of

HIDDEN LAKES CAMPING GROUNDS

2 1/2 Miles North of Lodi
on State Route 76

Route 1 Lodi, Ohio

GAIL E. HEIFNER REALTY

Farm and Suburban Properties

Sullivan, Ohio Phone: 736-2646

Gail E. Heifner
Broker

A. B. Ringler
Salesman

Wilfren Pack
Salesman

J. O. Fenstermaker
Salesman and Auctioneer

James Rickards
General Auctioneering

K. H. HAULK

Dependable Insurance
Fire--Hail--Extended Coverage
Life--Health--Accident
Hospitalization

Sullivan
Ohio

Phone:
736-2491

ELM FARM ALL STAR DAIRY

Quality Milk and Ice Cream

Medina
Ohio

Phone:
723-8044

Compliments of

THE FARMER'S STATE BANK

Strength--Service--Security

Member of Federal Deposit
Insurance Corporation

West Salem, Ohio

ALLISON'S HARDWARE

General Hardware

Paints, Pumps, Electrical, Plumbing

West Salem, Ohio Phone: 853-4753

BROCKWAY SOHIO GARAGE

Rt. 58
Sullivan, Ohio Phone: 736-2181

Complete Auto Repair and Service

Wheel Alignment and Balancing

Tires and Batteries

SOHIO

LOWE'S LIME SERVICE

Basic Dolomite
High in Magnesium
or
Sandusky Lime

Phones:
Sullivan 736-2113
Wellington 647-4432

Insurance Protection and Service Since 1848!

Ohio Farmers Insurance Group

Ohio Farmers Insurance Company — *Chartered 1848*
Colonial Heritage Life Insurance Company
Superior Risk Insurance Company
LeRoy, Ohio

Your local Independent Insurance Agent who represents
Ohio Farmers Insurance Group is a "Good Man to Know"!

Compliments of

ARMOUR AGRICULTURAL CHEMICAL CO.

"Complete Fertilizer Service Center"

Chuck Shultz & Bill Gordon

Polk, Ohio

Phone 94-53541

PARSON'S JERSEY DAIRY INC.

Dairy Products of
Excellence

Member of

Dairy Guild of America

215 North Main Street
Wellington, Ohio
Phone 647-2893

355 East Lorain Street
Oberlin, Ohio
Phone 775-2875

WILBUR KELSEY

MILK HAULING

Rt. # 3--Wellington, Ohio

Phone 647-3687

LODI FLOORS

401 Wooster Street

Ceramic Tile

Linoleum and Carpet

Formica Tops

Myron W. Voorhees

Phone 948-1164

600 Church Street

Ashland, Ohio

Barn Spraying

with Carbola

HERBERT J. KUEPFER

R.D. 3--Wellington, Ohio

Phone Wellington 647-3477

DRISCOL MUSIC COMPANY

250 Broad Street

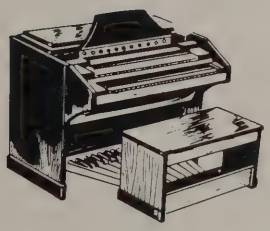

Elyria, Ohio

FA-3-5441

Baldwin

Pianos and Organs

Fender and Gibson

Guitars

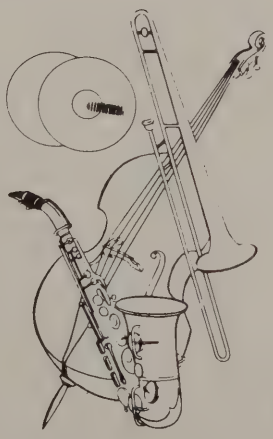

Best Wishes to
The Class of '67

ALLISON'S SHOE STORE

Medina Shopping Center

GRISSINGER'S SHOE STORE

239 South Court Street

Medina, Ohio

PATRONS
Doctors Barth & Bradford, Litchfield
Brumfields Sparkle Mkt., Wellington
Ed Bartholmai
Keith Chapman, Lodi
Richard E. Hawley, Sullivan
Dr. Mabry
Ark G. Gilbert, New London
Graham Insurance (Grange), New London
Union Hardware, Ashland
Palmquist & Courtney, Medina
A Friend
David Barnes, Homerville
Dr. R. L. Siddall, West Salem
Ben Franklin, New London

See the Great New

1967 Rambler at

COUNTY RAMBLER, INC.

617 North Main Street

Wellington, Ohio

Phone 647-3012

CARL C. WARD AGENCY

We Sell Ashland County

Ashland Professional Bldg.

Ph: 2-1528

Suite 14, West 2nd Street

Ashland, Ohio

THE SAVINGS & LOAN
BANKING CO.

New London

A State Chartered Bank

Member of Federal Deposit
Insurance Corporation

4% Interest on Savings

New London Ohio

CLIFFORD'S TIN SHOP

Roofing--Spouting

Heating--Plumbing

MYERS WATER SYSTEMS

Phone 2793

Residence 2363

Spencer, Ohio

Rt. 58
South, Oberlin

Phone 774-1289

ALLOY FABRICATORS, INC.

Lodi, Ohio

FLUKE, INC.

Slaughterers & Wholesale Dealers
in Meat

Cleveland Road

Ashland, Ohio

JENKINS FLOWERS

Flowers for All Occasions

State Route 162

Between Spencer & Chatham

HALL'S BARBERSHOP

Barbershop Phone 948-2422

Lodi, Ohio

COMPLIMENTS OF

GERALD'S STUDIO & CAMERA SHOP

YOUR SCHOOL PHOTOGRAPHER

212 Center Street Ashland, Ohio

Phone 323-0551

Compliments of

Myers ...*the finest name in*

PUMPS

WATER SYSTEMS **WATER CONDITIONERS**

POWER SPRAYERS **INDUSTRIAL PUMPS**

THE F. E. MYERS & BRO. CO.
400 ORANGE STREET • ASHLAND, OHIO 44805
SUBSIDIARY OF McNEIL CORPORATION

IRWIN OFFICE EQUIPMENT
47 East Main--Ashland, Ohio

LODI RADIO, TV
707 Bank Street--948-1293

HAROLD THEWLIS AND SONS
Trucking Service--Hauling
736-2623--Sullivan, Ohio

HANDCRAFT GIFT & COIN SHOP
1 Mile West of LeRoy--Co. Rd. 97

COMPLIMENTS OF

ENTERPRISE MACHINE CO.

Spencer, Ohio

TELEPHONE 853-4212

D. G. KEENER--J. A. WRIGHT
Optometrists--Contact Lenses
North Main St.--West Salem, Ohio

Hours:
Mon., Tues., Wed., Fri.
9 A.M. to 8 P.M.

Closed Thurs.-Sat. 9 A.M. to 5 P.M.

THE GIFT CENTER
111 E. Herrick, Wellington--Phone 647-3344
Hobbies--Toys--Sptg. Goods--Houseware--Gifts

LEROY MARATHON SERVICE
W. F. Rebman & Sons
LeRoy, Ohio--Telephone 887-3771

THE HOME COMPANY
"Ashland's Finest Store"

SNADER'S SUNOCO
708 Bank Street--Lodi, Ohio

Wheels and Rims

Auto & Truck
Front End Alignment

PETERSEN TIRE CO.

Pennsylvania Tires

General Tires

Michelin Tires

Hawinson Treads

Ashland Rd. at 4th St.

Mansfield, Ohio

522-4511

CONGRATULATIONS
TO THE
CLASS OF 1967

May Your Knowledge
Increase and the
Coming Years Be
Happy and Prosperous.

DR. LEONARD R. NAGLE

Spencer, Ohio

Wellington, Ohio

Compliments of

GRAVELY OHIO CO., INC.

Phone 647-2277

Wellington Ohio

Printing That Pleases

ART PRINTING COMPANY

Phone 2-1520
147 East Second Street
Ashland, Ohio

A Complete Line of Wedding's

ROWLAND BROTHERS

Druggists and Pharmacists

113 Wooster Street

Phone 948-1441

Lodi, Ohio

Mr. & Mrs. Alton D. Cook

A Pure Water Is Essential
to Health

CHERRY KNOLL SPRING
WATER CO.

AMherst 986-7334

ELyria 322-3219
Amherst, Ohio--R.D. No. 1

WEST HOMER
BRETHREN CHURCH

"The Friendly Rural Church"

Pastor Robert Holmes

Phone 647-3875

FETZER EQUIPMENT COMPANY

JOHN DEERE

John Deere Quality Farm Machinery
SALES AND SERVICE

Wellington, Ohio 44090

Plantillage outfit shown below consists of T4 Cultivator with No. 4 tillage equipment and John Deere 494A Planter with tillage, fertilizer, insecticide, and herbicide attachments.

PATRONS

Nixon's Barber
Tom Workman
Mansfield Wrecking & Materials, Mansfield
Herman Moore
Dr. James L. Wight, Wellington
Gunkleman's Clothing Co., Medina, Dalton
Kenneth Welch, Chatham, Ohio
William D. Paisley, Optometrist
The TOGGERY, Ashland
Snyder Electric, New London
New London Drug, New London
Don Stauffer
A Friend
Brenner's Shoe Co., Wellington

CONWAY AUTO SERVICE

Ashland Home Owned
Jewelry Stores

BEAR'S

KASTANS

LEIBFARTH'S

Best Wishes to the Class of 1967

Ashland, Ohio

Compliments of

ASHLAND
BANK & SAVINGS CO.

Member of Federal Deposit
Insurance Corporation

Ashland, Ohio

THE VILLAGE RESTAURANT

Homemade Pies--Fine Food

Phone 929-6393

New London, Ohio

KENYON'S STORE

River Corners

Groceries--Meats--Ice Cream
Patent Medicines

Hours
8-9 p.m. Weekdays
8 a.m.-1 p.m. Sundays

WHITNEY SHELL SERVICE

Motor Repair
Tires, Batteries

Phone 647-2139

Wellington, Ohio

FOSTER TRUCKING

Chuck and Dick Foster

Phone 736-2187

Haulers of Limestone
Lime--Gravel--Sand

Box 60

Sullivan Ohio

Compliments of

TOWN & COUNTRY BEAUTY SALON

Phone 2376

Spencer, Ohio

WIGHT JEWELRY STORE

Diamonds and Gifts

106 Years of Friendly Service

Wellington, Ohio

LANDMARK FARM BUREAU

Feed
Machinery
Petroleum
Grain

Farm Supplies

Ashland--Loudonville--Sullivan

FUNK BROS. TREE SERVICE INC.

P.O. Box 226
Ashland, Ohio

Member National Arborist Assn.

Ready To Serve You

BEST

BEST READY MIX, INC.

Radio Equipped Trucks
Concrete and Building Supplies

Serving Medina, Wayne, and Ashland Cos.

Call Collect Anytime

106 S. Prospect--Lodi, Ohio

Compliments of

JOE & RON'S
I.G.A. SUPERMARKET

Phone 736-2173

Sullivan Ohio

Moods

Memories

PATRONS

A Friend
Mr. & Mrs. Ronald Stroup, Spencer, Ohio
Smith Music Store, Ashland, Ohio
Everett O. England, Medina, Ohio
Hillcrest Motel, Wellington, Ohio
Curlies Barber Shop, Wellington, Ohio
Keith's Barber Shop, Wellington, Ohio
Bo's Party Shop, Wellington, Ohio
Fashion Company
Don K. Cooper Realty
McKinley's Shoe Store, Ashland, Ohio
Don & Edie Sutherland, New London, Ohio
Goodman's Farm and Lawn Service, New London
D. B. Barnes Clothing, New London, Ohio

Compliments of

BURRIS & FASIG, INC.

Firestone Tires

R.C.A. Appliances

Phone 324-1581

327 Orange Street

Ashland, Ohio

BUCKEYE ROOFING
& HEATING, INC.

Carrier & Lenox Heater
& Cooling Equipment

24 Hour Service on All Machines

1905 Claremont Avenue
Ashland, Ohio--Ph. 323-9731

Roll Roofing
Plastic Cement
Roof Coating
Furnaces
Asbestos Siding

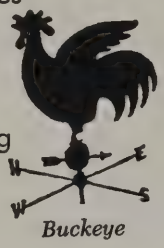

THE FARMERS' BANK
OF ASHLAND

Main Office

19 West Main Street

East Branch

East Main at Eastern

Ashland, Ohio

Member of Federal Deposit Insurance
Corporation

Complete Plywood Service
Hardware--Roofing
Pine & Hardwood Interior Trim
Birch Flush Doors
Garage Doors
Custom Millwork
Insulation
Phone 264-1124
P.O. Box 589
5 Mile West on
U.S. 30
Wooster, Ohio

GO SURE...
...GO SALE!

SALE CHEVROLET INC.

Ashland County's Newest
and Most Modern

Automobile Dealer

Ashland-Mansfield Rd.
Ashland, Ohio

322-1522

Berlin E. Laughery

JOHN DEERE SALES
AND SERVICE

Phone: 32-44525

Ashland, Ohio

Banking for the Entire Family at

THE OLD PHOENIX NATIONAL BANK

Offices at

Court-Harding
Sharon Center
Medina
Brunswick
Seville

Member Federal Deposit Insurance Corporation

YOST SERVICE CENTER

Groceries Meats
Cigarettes Pop Ice Cream

Gulf Gas

Phone 647-4189

Huntington, Ohio

SPURLOCK'S RESTAURANT

Good Food and Home Baked

Goods

On the Square in

Spencer, Ohio
Phone 9491

D-BAR-E

Restaurant

14 James Street New London, Ohio

Family Style Cooking

For All the Ashland County

NEWS

Read the

TIMES GAZETTE

DOYLE L. OXENDER

Bulldozing--Backhoe
Water Hauling

R.D. 3 Box 160 Ashland, Ohio

Phone 32-23123--32-23128

HAROLD'S MOTOR CO. INC.

Dodge--Chrysler--Imperial
Dodge Builds Tough Trucks
Dependable Used Cars

333 Orange Street Ashland, Ohio

Phone 31569

THE COLONIAL PRINTING CO.

L313 Taylor Street

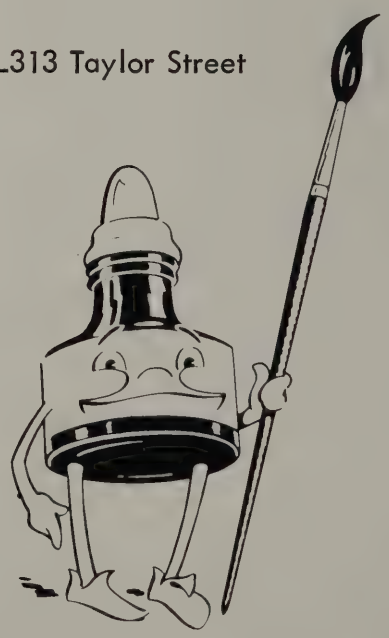

Congratulations

Graduating Class of 1967

See All of the Chevrolet Line at Our New Location

One Half Mile South of Town

Our Aim Is To Serve You Better--Try Us

M & T CHEVROLET INC.

and Employees

West Salem, Ohio

Phone 853-4100

The Staff of the 1967 "Echo" wish to take this opportunity to thank all the advertisers and patrons in this annual. Your patronage to these organizations will be greatly appreciated.

Wild Orgy

"Taster's Choice"

Intelligence!!

Cheers!!

That's life

"Annie Get Your Gun"

Number 1 Band

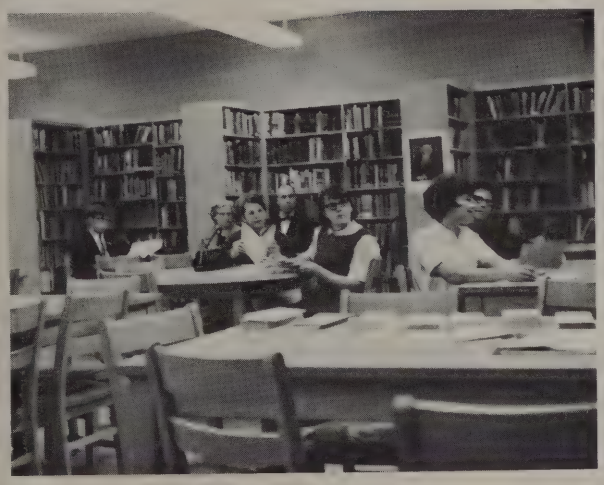

Career Session

Future Homemakers?

Spring Concert

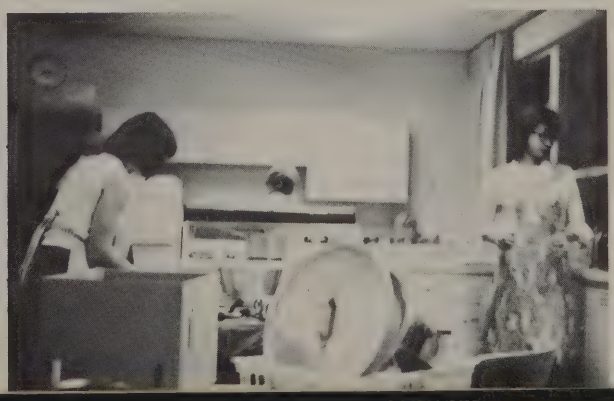

State Superior
J. Kast
M. Skeeles
S. Larabee
C. Reisinger
B. Hayenes
B. Kratzer

New Inst.
J. Wagner
C. Reisinger
Chimes & Tympani

State Ens.
M. Skeeles
E. Dobbins
B. Bodenmiller
A. Twining

New Instruments
Donna Rollin--Oboe
Patty Kiczek--Double French Horn
Ron Twining--Contralto Bass Clarinet
Linda Gott--Concert Bass Drum
Becky Scholl--Bass Clarinet
Merle Archer--Baritone Saxophone
Beverly Finkel--Double French Horn

1966-67 Maj.

D. Puie
L. Graham
C. Eberling
R. Twining
E. Wandel
L. Gott
B. Scholl

AMERICAN YEARBOOK COMPANY